The Razorback

1916

Dorothy McDonald

The Razorback

1916

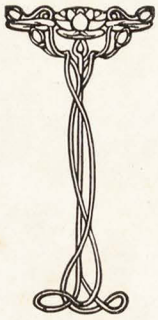

19 16

The INLAND
PRINTING
& BINDING
COMPANY
SPRINGFIELD
MISSOURI

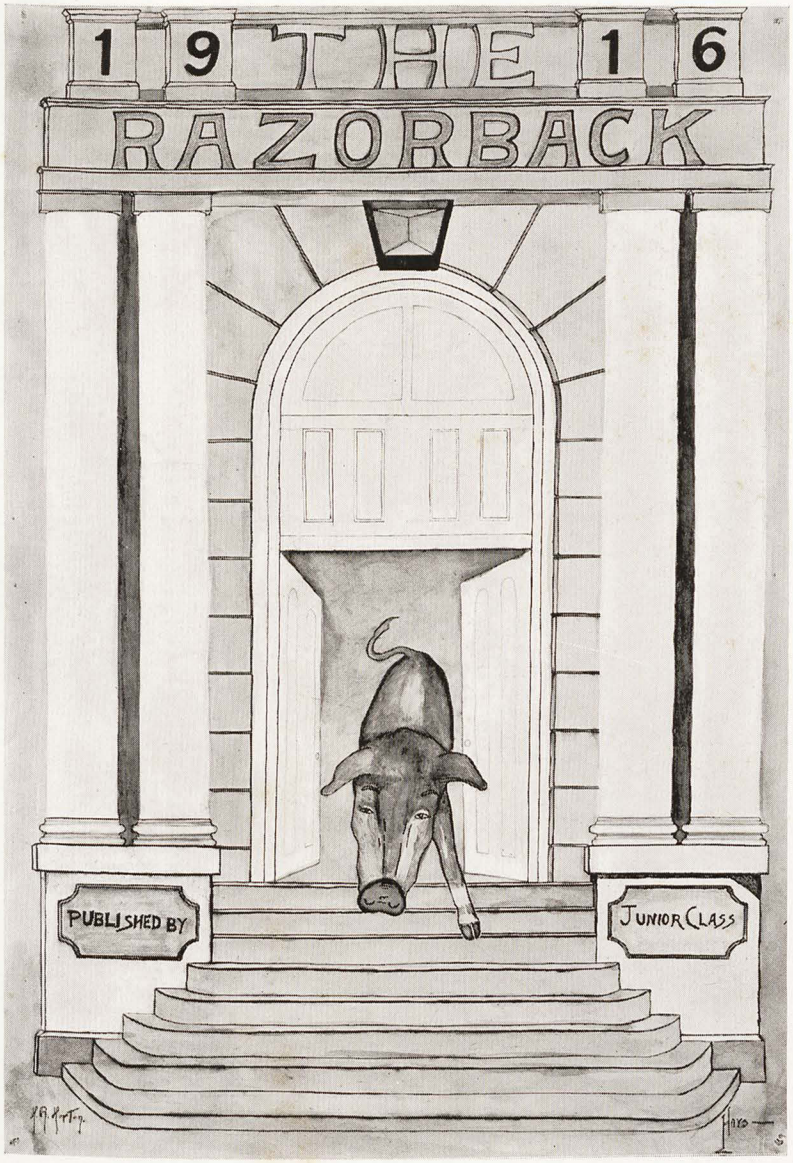
1916 THE
RAZORBACK
PUBLISHED BY
JUNIOR CLASS

To
The Memory of
The Cardinal
Which For So Long Has Served
Us As The College Annual,
This, The First Number
Of The Razorback
Is Respectfully
Dedicated

1916

V. L. SAILOR—*"Say, Jimmie, what do you suppose they will say about our changing this?"*

Explanation

There will perhaps be some who will question the propriety of changing the name of our college annual from *The Cardinal* to *The Razorback*. It is for those that we are attempting this explanation.

It has been the custom in a number of the larger universities and colleges to designate the annual by the school's nickname, and consequently the annual can be recognized as far as the school name is known. For example in the name *The Gopher* we recognize Minnesota University, in *The Jayhawker*, Kansas; in *The Badger*, Wisconsin; in *The Longhorn*, Texas; in *The Sooner*, Oklahoma, and so on with numerous other cases.

Likewise in the name *The Razorback*, almost anyone in the South or Middle-West will recognize the book as a University of Arkansas publication, while if it is the name *The Cardinal* that one sees, further marks of identification must be sought to reveal the source. Our idea then in changing the name is obvious.

We hope this change will meet with such approval by the student body of the University as to warrant its being made permanent.

C. B. Ford—*"Well, I don't see how I'm coming out even."*

Board of Trustees

The Governor of Arkansas.....*Ex-Officio Chairman.*

GEORGE W. HAYS, Little Rock.

The State Superintendent of Public Instruction.....*Ex-Officio.*

GEORGE B. COOK, Little Rock.

First District.

J. K. BROWNING.....Piggot.

Second District.

H. L. PONDER.....Walnut Ridge.

Third District.

Z. L. REAGAN.....Fayetteville.

Fourth District.

J. D. HEAD.....Texarkana.

Fifth District.

FRANK PACE.....Little Rock.

Sixth District.

A. B. BANKS.....Fordyce.

Seventh District.

J. K. MAHONEY.....El Dorado.

J. B. BEST—*"Well, boys, I am ready to leave any time now; my trunk has been sent on ahead."*

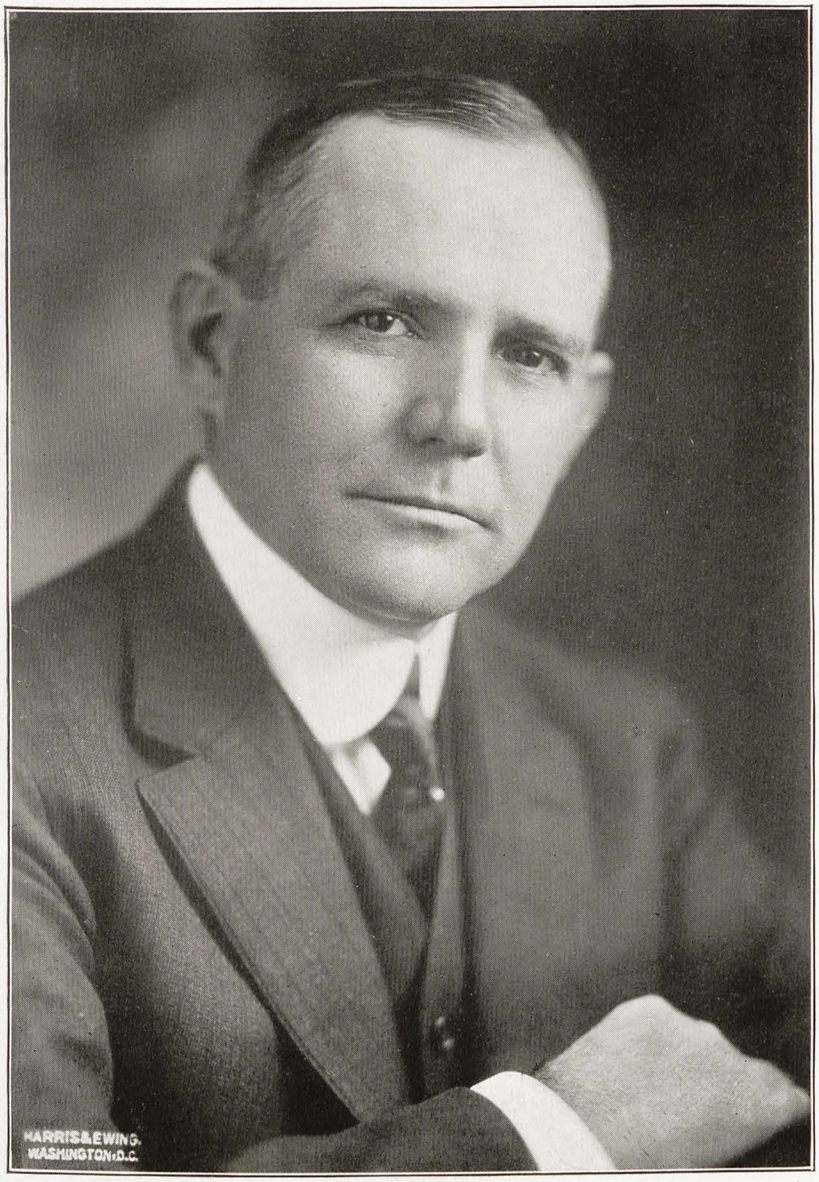

President J. C. Futrall.

"It is not what an institution can offer to the student in the way of fine buildings and fine equipment that counts. Nor is it an encyclopaedic knowledge of facts stored away in his head. It is the development of natural ability and character that is worth more than all else put together."

Aubrey J. Rawlings—*Vice-President of the University.*

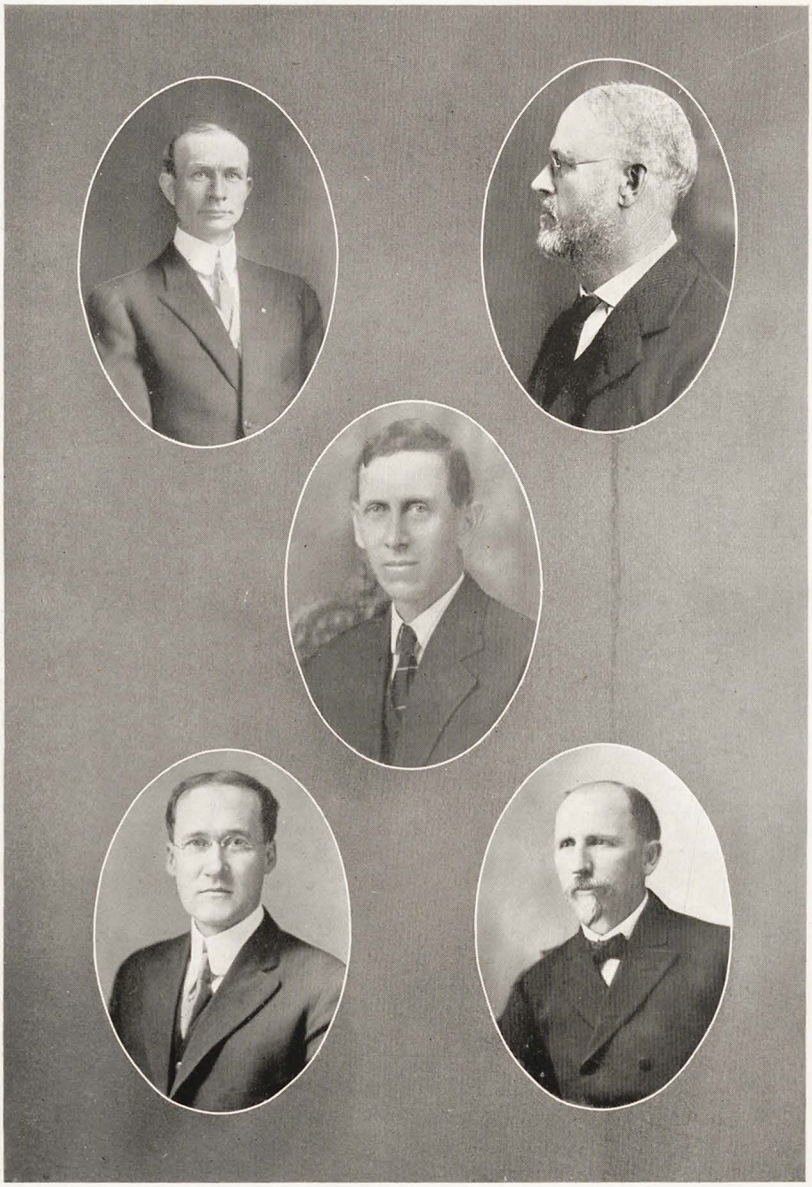

DEANS.

College of Arts and Sciences.....Prof. G. W. Droke
College of Education.....Dr. J. R. Jewell
College of Engineering.....Dr. W. N. Gladson
College of Agriculture.....Dean Martin Nelson
Department of Extension.....Dr. J. H. Miller

Tap Gill—(Dean of the College of Campustry)—*"You know I didn't care for the ladies at all until I was sixteen."*

UNIVERSITY HALL
Erected 1871, UNIVERSITY OF ARKANSAS
FAYETTEVILLE.
GRABILL Photo
Fayetteville Ark.
1909

Agricultural Building.

W. L. Hall—*"I'd be through if I could only pass Chemistry 3."*

ENGINEERING HALL.

PHILIP RICE—*"Well, 'er, th', th', the A. I. Double E will meet at 7:30."*

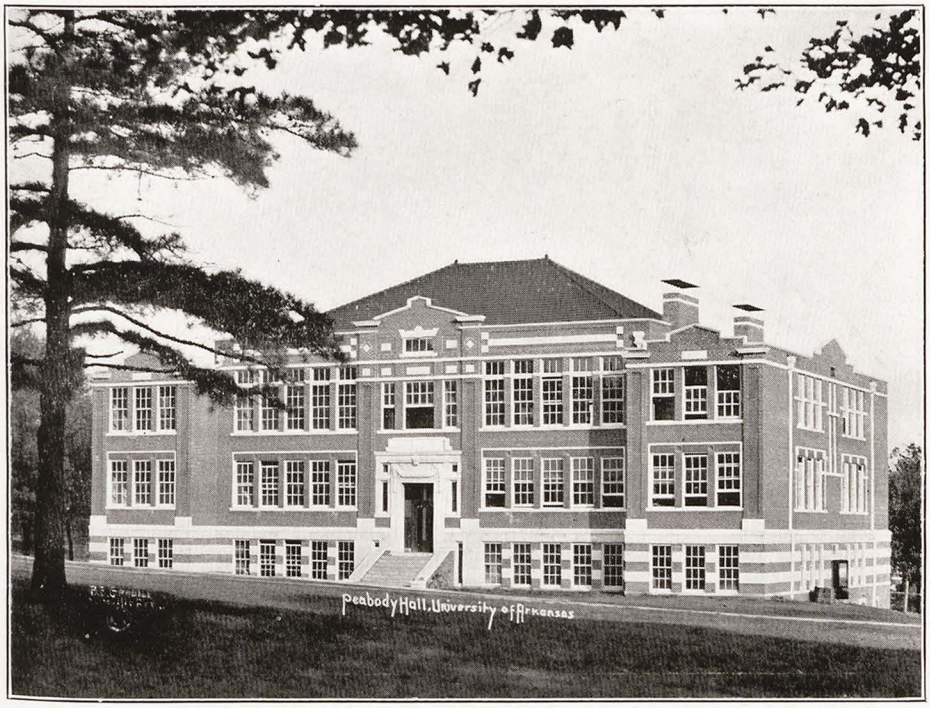

PEABODY HALL.

N. M. IRBY—*"I am helping Mrs. Simpson run the Primary Department now."*

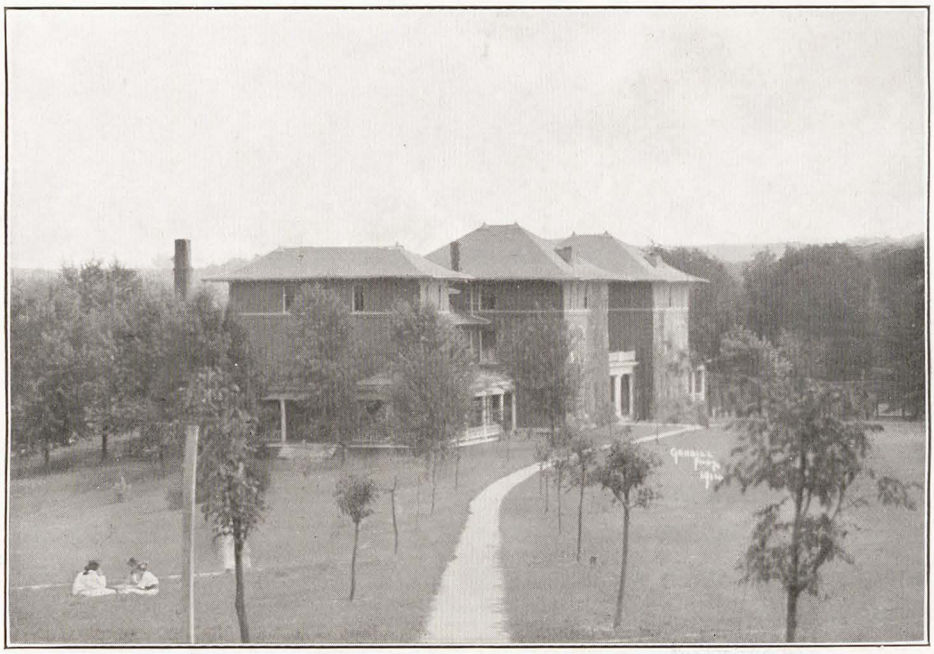

Ella Carnall Hall.

G. Y. Short—*"I would like to go to Carnall Hall, but the word 'love' is not in my vocabulary."*

Hill Hall.

J. C. Gray—*"By George, I sure am glad to get back in Hill Hall."*

INFIRMARY.

MISS HARDIN—*"Well, how's my angel child this morning?"*

CLASS OFFICERS.

J. C. Carroll	*President.*
Jim P. Matthews	*Vice-President.*
Virginia Osborne	*Secretary.*
J. B. Costen	*Treasurer.*
J. A. Winn	*Orator.*
Lucille Moore	*Poet.*
R. W. Brown	*Prophet.*
Louise McDonald	*Historian.*
Irene Taylor and H. A. Smith	*Razorback Representatives.*

1916

Freshman—*"He is wearing corduroys, so I suppose he is a senior."*

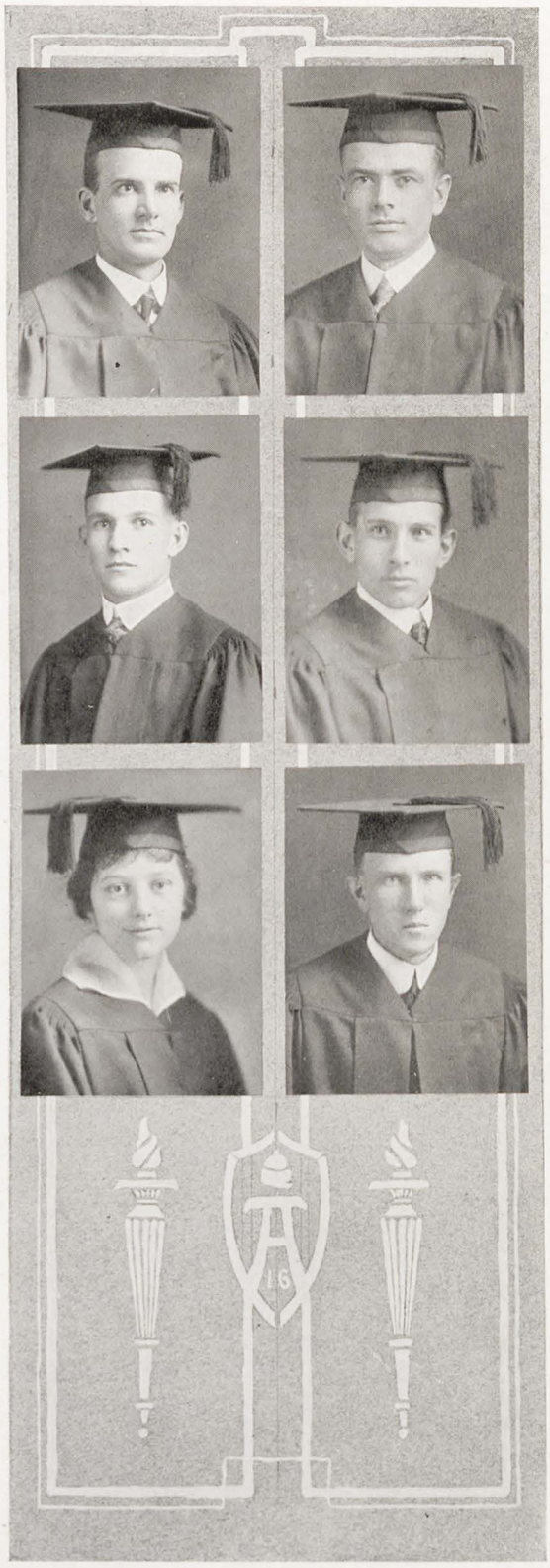

ALCORN, M. O.....*Chemistry.*

Fayetteville.

Garland.

Possesses that "sticking" ability which assures success. Takes his work very seriously and accomplishes much. Assists in the Chemistry laboratories.

ALCORN, MAURICE L.....*English.*

Imboden.

Beta Gamma; Periclean; Y. M. C. A.; Normal Club; Freshman Class Debater, '12-'13; Senior Football.

A hard worker—slow, but sure.

ALLEN, GLENN LUMAN.....
.....*Civil Engineering.*

Prescott.

Student Council; Sec'y-Treas. of Engineers; Sec'y-Treas. of Men's Dormitories; Captain of Company D; Gray Hall Gang and Uplift Society.

A good engineer—also takes considerable interest in his "soldiering" and is said to be Lieut. Boschen's pet (?).

BROWN, ROBERT WASHINGTON....*History.*

Adona.

Skull and Torch; Officers' Club; Y. M. C. A.; President of Periclean, '15-'16; Captain of Company C; Class Football 4 years; Winner of Pugsley Prize, 1915; Class Prophet.

Bob is an excellent student and a very deserving fellow. Amuses himself by writing peace-essays and participating in raids on Freshman dances. Will probably succeed Dr. Thomas.

CABEEN, CATHERINE AHNEY, ΔΔΔ....
.....*English.*

Fayetteville.

President of Sapphic, '15-'16; Y. W. C. A.

"Thy voice . . . . is music to the ear,
Soothing and soft, and gentle as the stream
That strays mid summer flowers."

CANTRELL, WALTER THURMAN.....
.....*Electrical Engineering.*

Bellefonte.

A. I. E. E.

The only "wireless" authority in the University. Pulls the "demon lightning" from out of the sky.

ADALINE LINCOLN—*"I'm not a freshman!"*

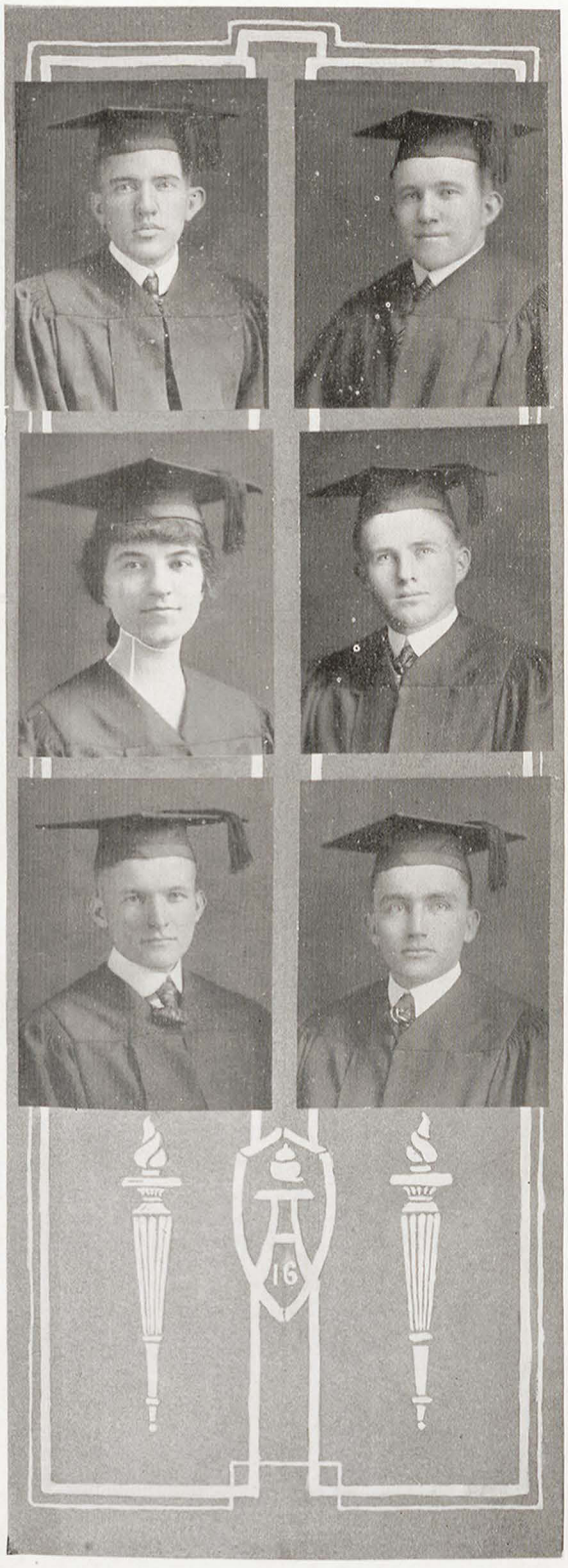

CARROLL, JOHN CHARLES.....*History.*

El Dorado.

Skull and Torch; Sphinx; Editor of *Cardinal*, '15; President of Seniors; President of Lee Society; Y. M. C. A. Cabinet; Student Council; Dormitory Council; First Prize ($50) in Essay Contest on Race Question, '15; First Prize Pi Beta Phi Essay in Economics, '14.

Has always taken lots of interest in his class and the University, and has received a great many school honors as his reward.

CAROLAN, H. CLEM..... *Education.*

Booneville.

Beta Gamma; Normal Club; Y. M. C. A.; President of Lee Society; Class Football 3 years.

Clem is noted for his good nature. Doesn't say much but saws wood just the same.

COLEMAN, VERNA MAE.....

.....*Home Economics.*

Fayetteville.

Y. W. C. A.; Home Economics Club.

"You know I haven't heard from Nelson this week. Ain't it fierce? Did you say this was exam week? Land, I'd forgotten all about it."

COKER, MARION B.....

.....*Electrical Engineering.*

Fayetteville.

Beta Gamma; *Weekly* Staff (Engineering Editor); Garland; Y. M. C. A.; A. I. E. E.; Junior and Senior Football.

Coker is a consistent worker, and the undisputed originator of "Short Circuits" in the Weekly.

COSTEN, JAMES B., ΣX.....*Chemistry.*

Paragould.

Business Manager of *Arkansan*, '15-'16; Black Friars; Ibis; Rho Omega.

"Who is she, Jimmie?"

"Why Bo, she's a little cheer-leader in Ft. Smith High." Is full of "pep", and delights in unfolding his line which invariably begins with "Bo".

COURSON, WILLIAM HERSHIA.....*History.*

Hamburg.

Got his degree in 3 years.

Tri Eta; Skull and Torch; President of Periclean, '15-'16; Vice-President of Y. M. C. A.; Alternate Debater, '16.

Quiet and unassuming, and a good student. Is an important factor in the Y. M. C. A.

IRENE TAYLOR—*"I want everyone to know that I am a 'barb'."*

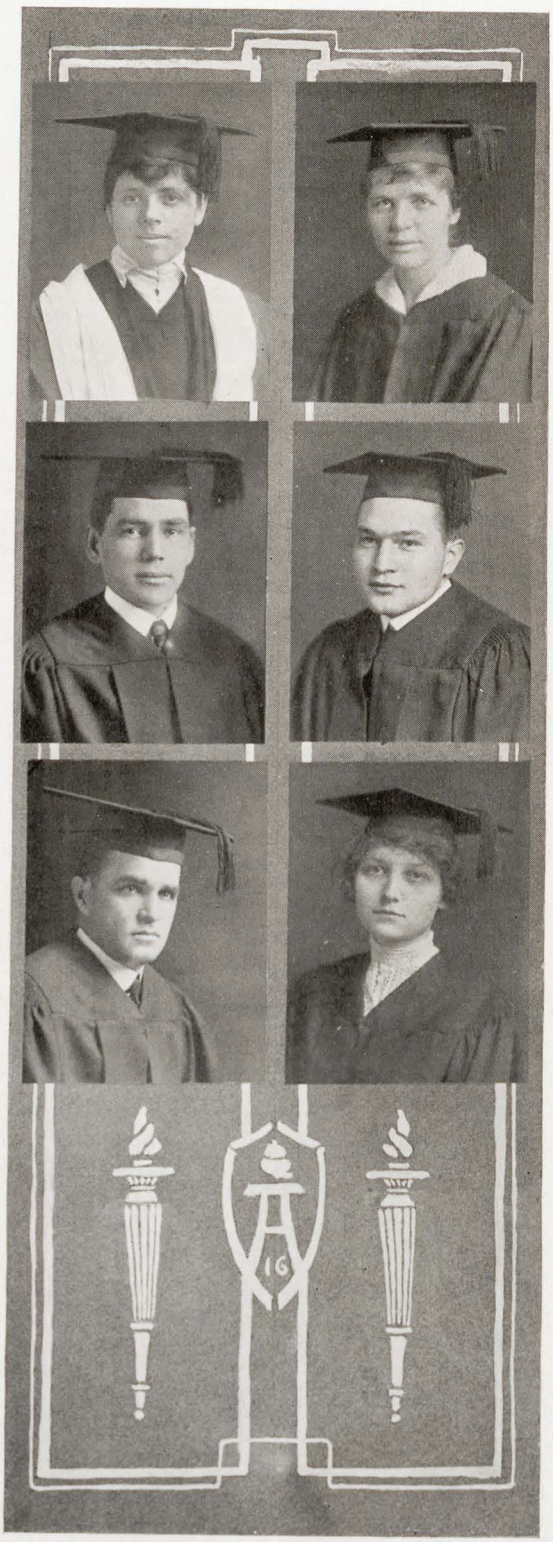

DECKER, KIVIKIVIA, (Postgraduate) .....*Greek.*

Fayetteville.

Classical Club.

She reads Greek for pastime.

DECKER, KLERCHIA .....*Mathematics.*

Fayetteville.

"She never told her love
But let concealment like a worm i' the bud
Feed on her damask cheek."

DOWNS, ROY RICHARD.....
.....*Civil Engineering.*

Fordyce.

Garland Literary Society.

"Railroad" had to come back and tell his experiences. Praises the day on which the seniors adopted canes.

DUBS, FORD HARVEY, ΣΦΕ.....
.....*Electrical Engineering.*

Fayetteville.

Made his "A" in football in 1913.

Insists that he was not named after "Henry". Rides his "put-put" machine during spare moments.

ELLINGTON, F. M.....
.....*Electrical Engineering.*

Monrovia, Cal.

Tau Beta Pi; Tri Eta; Y. M. C. A.; A. I. E. E.; President of junior class, '14-'15; Captain of Company B, '14-'15.

Helped decorate the smokestack. Was president of the junior class, and is one of the foremost graduates from the engineering department.

ELD, ELLEN..... *Education.*

Bentonville.

Sapphic; Y. W. C. A.

A diligent student, a conscientious worker, Carnall Hall's star proctor and Theda Bara's rival.

J. W. OLIVER—*"Now, fellows, really, don't you think I have hard luck with my girls?"*

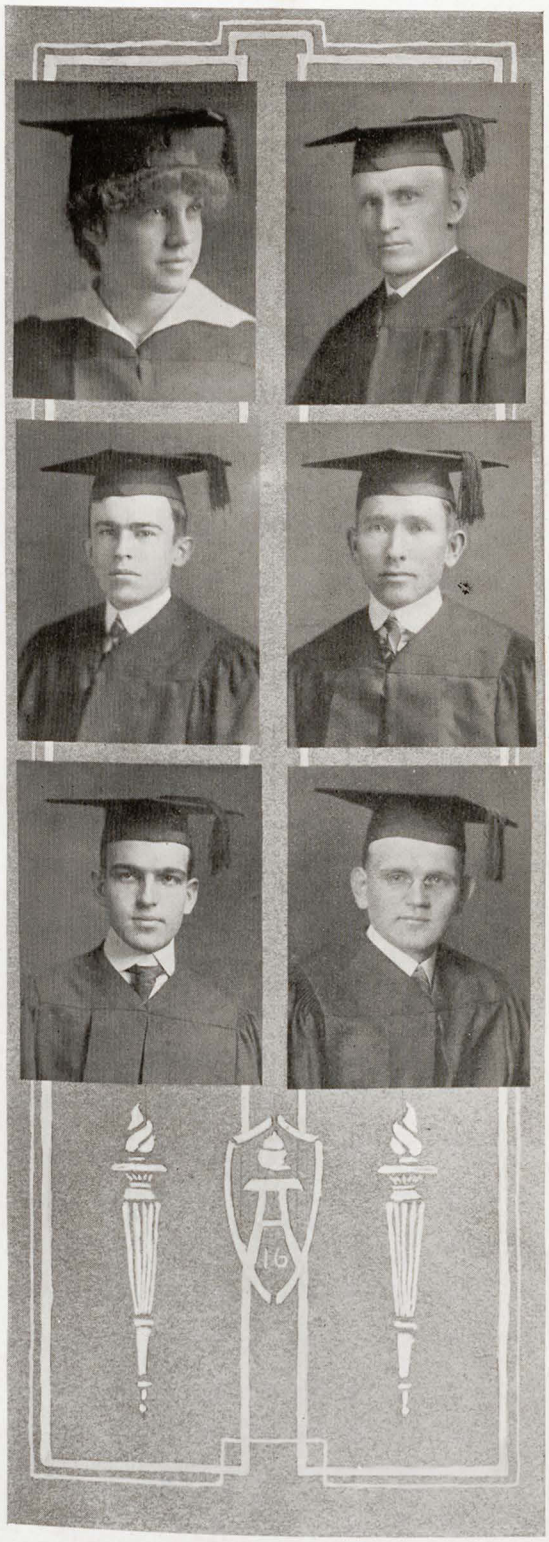

FORREST, GRACE, ΔΔΔ.....*Education.*

Siloam Springs.

D. D. Club.

She would not have a man prosecuted for stealing her picture although it was set in gold; but if he carried off the setting and left the portrait, we would not answer for his safety.

FRAZIER, E. H.....*Education.*

Havana.

Tri Eta; President of Lee, '15-'16; Normal Club; "A" in Football, '12-'13 and '15-'16.

Has won a place in the heart of every fellow student by his consistent and gritty work on the gridiron.

GILL, THOMAS TAPSCOTT, ΣΑΕ.....

.....*English and German.*

Little Rock.

President Skull and Torch; Garland; Editor-in-Chief of the *Weekly;* Author of Freshman Proclamation; Gray Hall Gang; Sergeant-Major in Cadet Battalion; got his degree in three years.

"Tap" is a very precocious child, and a hard worker. Has rendered much valuable work to the University publications. Was known to go with a girl to the Skull and Torch banquet.

GRAY, JULIUS C., ΣΦΕ.....*Economics.*

Guy.

Y. M. C. A.; Periclean.

Came here from the State Normal. Is rather quiet when he gets outside of Hill Hall. Puts in four-fifths of his time studying French.

GREAVES, CLIFTON D., KA.....*English.*

Fayetteville.

Quo Vadis; Ibis; Black Friars; Y. M. C. A.

It is said that he never had a serious thought. An all-round "good-fellow", noted for his steady stream of wit and humor. Yes, it is true that all of it is not original with him, but what a memory!

HALL, W. L.....*Agriculture.*

Waldron.

Agri Club; Y. M. C. A.

Says he has reformed and hasn't been near the depot this year.

J. C. CARROLL—*"Those darn juniors got my cane."*

HARVILLE, WILLIAM E., ΣΑΕ....*History.*

Augusta.

"Tuffy" has withstood the ravages of many serious love affairs since the beginning of his University career. Drowns his sorrows in the ecstasies of Spanish 1, and simply will not carry a cane.

HARRIS, HADLEY, ΧΩ.....*English.*

Fayetteville.

G. N. V., 1914-'15; G. T. B., 1915-'16; Sapphic; Y. W. C. A.

Her good nature and sweet disposition make her many friends.

HIGGS, MORTON T.....*Civil Engineering.*

Idabel, Okla.

Second Lieutenant Company C; Class Football; Gray Hall Gang.

"Mutt" holds the exalted position of Lord High Dictator to Freshmen with much dignity. Has that much-coveted faculty of "getting by" and rarely fails to do so.

HILTON, ESTHER CHILDS.....*English.*

Pueblo, Col.

Y. W. C. A. Cabinet.

Quiet, helpful and trustworthy, but potentially a deep-dyed criminal.

HORTON, HORACE R.....

.....*Electrical Engineering.*

Fort Smith.

Tri Eta; Tau Beta Pi; A. I. E. E.; Glee Club, '13-'14; Knights of St. Patrick; President of Garland; Student Assistant in Engineering Mathematics.

Is a good engineer and deserving of much credit. Knows the ropes and pulls most of the wires.

HINDS, HELENE LOIS.....*English.*

Fayetteville.

Skull and Torch; Owl Club; Y. W. C. A.

Helene is always busy. She has longed for Dormitory life but she couldn't get rid of her family.

BYRON JOHNSON—*"You know I believe I am falling in love."*

HORTON, WILLIAM G.....
.....*Mechanical Engineering.*

Fort Smith.

Beta Gamma; President A. S. M. E.; Lee Literary Society.

He is gifted with a deep bass voice. Exults in attending class meetings, and is one of the main-stays of the M. E. department. Was given the name "Bush" before the new interpretation came into vogue.

HUNT, RALPH B., KΣ.....*Mathematics.*

Dardanelle.

Sphinx; Ibis; Black Friars; K. K.; President of Inter-Fraternity Conference.

Mike belongs to everything in school and has been an active worker in all of them. Is always willing to do his part, and has won many friends.

KING, ILER.....*English.*

Shreveport, La.

Y. W. C. A.

"There is strength
Deep buried in her heart."

She is full of fun, too, but since she is a new-comer only a few know her.

IRBY, NOLAN M.....*History.*

Booneville.

Normal Club; Y. M. C. A.; President of Lee; Skull and Torch.

A scholar with little to say. Plays "500" as a means of diversion.

KNERR, IRENE.....*English*

Fayetteville.

The *Arkansan* Staff; Company "B" Maid; Owl Club; Black Friars.

Possesses literary ability and a warm belief in woman suffrage. "Friends, Romanesses and country-women, lend me your caresses."

LANO, MILDRED .....*Education.*

Fayetteville.

The Sapphic; Y. W. C. A.

"She liked whate'er she looked on
And her looks went everywhere."

RAY MARTIN—*"A great believer in vaccination."*

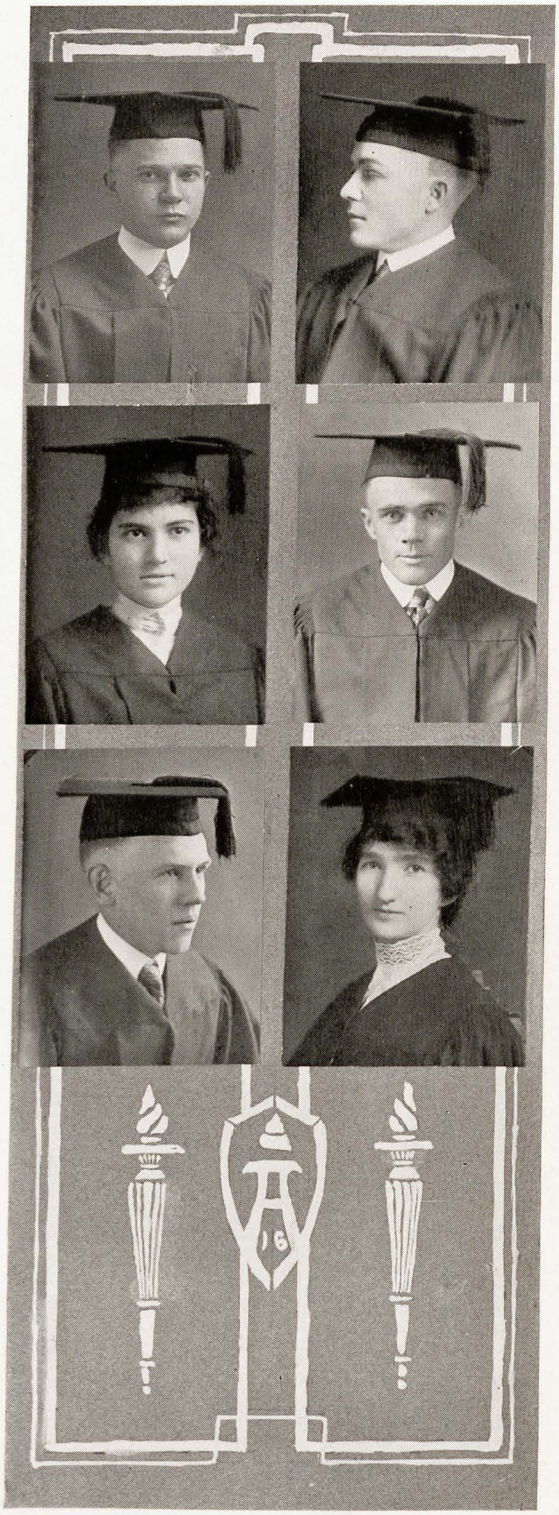

LEE, LUCAS.....*Civil Engineering.*

Fayetteville.

Although he is usually seeking the "game", Luke invariably gets by.

LEE, WENDELL D.....*Economics.*

Center Point.

Garland; Tri Eta; Y. M. C. A.; Brough Debate, '15; Junior Football Team.

A winsome chap and not afraid of work.

LINCOLN ADALINE.....*Latin.*

Van Buren.

Sapphic President; Y. W. Mission Study Com.; Skull and Torch; Honesty League Council; Classical Club; Normal Club; K. G. Q. Got degree in 3 years.

In spite of her pedestal of learning, "Speedy", the sixteen-year-old prodigy, can succumb to a childish tendency to prattle and has an adolescent interest in cute boys.

MARTIN, RAY.....*Agriculture.*

Austin.

Agri Club; Secretary of Y. M. C. A.; Garland; Student Council; Second Lieutenant Company "B".

Ray hails from "just North of Little Rock". Extremely good-natured, and indispensable around the animal husbandry department.

MATTHEWS, BEN B., ΣN.....

.....*Economics and English.*

Pine Bluff.

Skull and Torch; Ibis; Garland Literary Society; Debating Team; Y. M. C. A.

Makes good grades and is somewhat of a debator. "Fickleness" is his greatest fault.

MATTHEWS, JIM P.....

.....*English and Education.*

Horatio.

Skull and Torch; President of Y. W. C. A.; Student Council; *Arkansan* Staff; Sapphic; Vice-President of Senior Class; President of Women's Dormitory.

Like radium she is constantly giving out energy and losing practically nothing.

F. M. ELLINGTON—*"All is not Gold that glitters."*

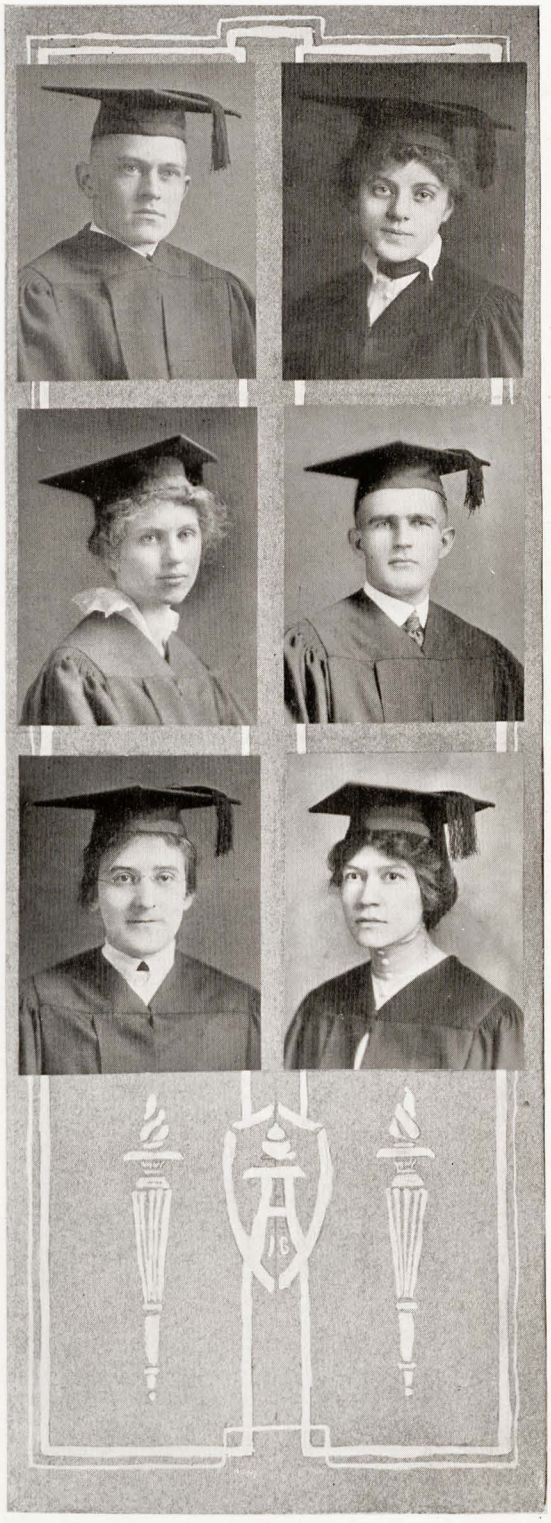

McBride, John Edward, KA.....
.....*Chemistry.*

Fort Smith.

They say "Moc" is crazy about the women, but of late is down on them. A chemistry major seldom seen around that building.

McKinney, Ruth, ΠΒΦ.....*Biology.*

Corning.

Question Club; Social Com. of Y. W.; *Cardinal* Staff, '15.

Ruth is an enthusiast in college activities and in spite of her devotion to bugs and all things biological, is very human.

McDonald, Louise, ΧΩ.....*Education.*

Fort Smith.

Treasurer of Y. W. C. A.; Battalion Sponsor, '16; Senior Historian; Pan-Hellenic; Question Club; Sapphic.

Her money-making schemes rival Wallingford's. She is destined to be a great financier. Has a weakness for sarcasm.

McConnell, Willard W.....*Education.*

Charleston.

Treasurer of Y. M. C. A.; President of Garland; Normal Club; Tri Eta; Junior and Senior Football.

Mac is not the kind to set the world on fire, but no doubt something will get scorched before he's through.

Middlebrooks, Edna.....
.....*English and Latin.*

Hope.

Y. W. C. A.; Normal Club; Classical Club.

"She points the arduous height where glory lies
And teaches mad ambition to be wise."

Moore, Lucille.....*Latin.*

Carthage, Mo.

Skull and Torch; Class Poet; Y. W. C. A.; *Cardinal* Staff, '15; Classical Club; K. G. Q.

We are glad she has no double, but when we consider the fact that there has never been and never can be anyone like her we pity those of other generations who could not know her.

Vaughn Moore—*"Give me dignity or give me death."*

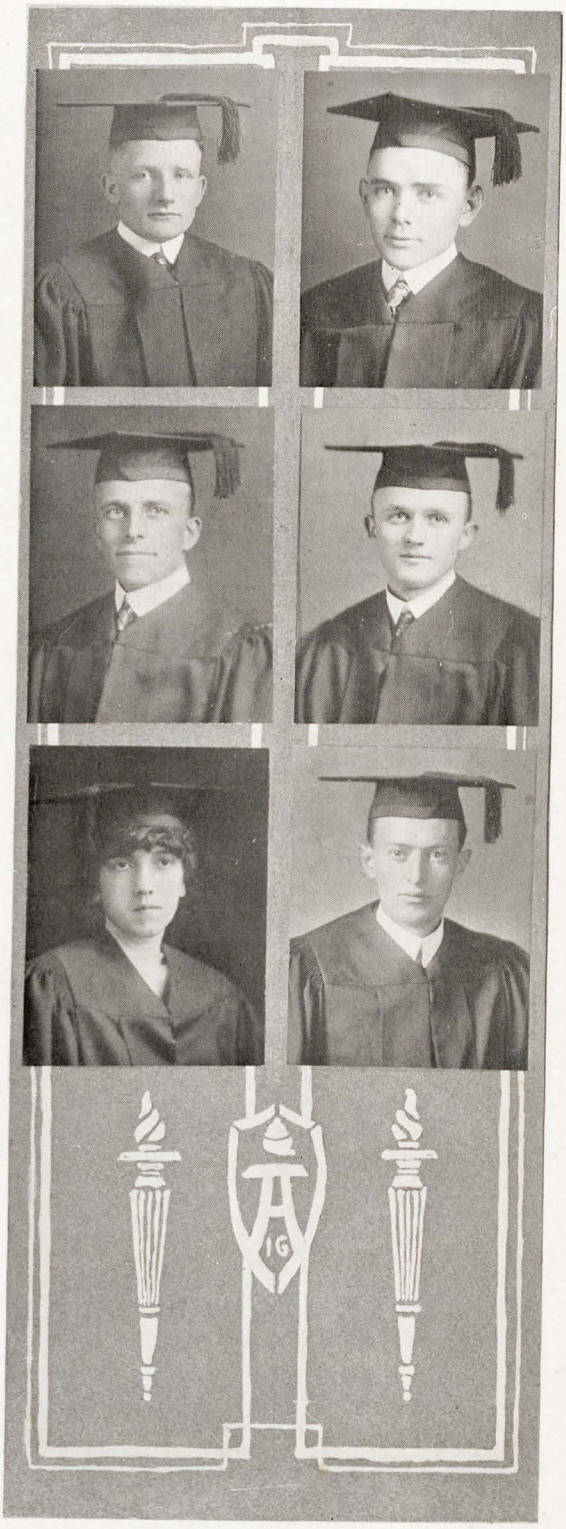

MOORE, VAUGHN, ΠΚΑ ..... *Civil Engineering.*

Fayetteville.

Social Committee, Y. M. C. A.; Second Lieutenant Co. "B", '14-'15.

Is possessed of that nagging persistency which usually accomplishes that which he desires. As for the women—well, V. H. has a girl in every port.

NUNN, H. E., ΣΦΕ....*Civil Engineering.*

Blue Mountain.

Y. M. C. A.; Lee Literary Society.

Although small in stature, Henry has a large heart and a warm spot reserved therein for each of his many friends.

OLIVER, JAMES W.....*Education.*

Eureka Springs.

Periclean President; President of Dormitory Council; President of Normal Club; Tri Eta; Y. M. C. A.

Takes great pride in making announcements in the Mess Hall, and has grown quite proficient in the art.

ONEAL, LLOYD E.....

.....*Electrical Engineering.*

Rogers.

Tau Beta Pi; Tri Eta; President of Engineers; A. I. E. E.; Y. M. C. A.; Sphinx.

Lloyd is one of these practical fellows and one who believes in doing things. He is energetic, and very popular among the engineers.

OSBORNE, VIRGINIA, ΧΩ.....*English.*

Fort Smith.

Skull and Torch; Sec. of Student Council; Y. W. C. A.; Sapphic; Sec. of Senior Class; Battalion Sponsor, '14-'15; *Weekly* Staff; *Cardinal* Staff, '15. Made course in 3 years.

Ever active in student activities and dormitory life. She rules the freshmen with stern diplomacy. Claims the authorship of "The New Democracy".

PARSONS, LLOYD C., ΚΣ .....

.....*Electrical Engineering.*

Fayetteville.

Battalion Major, '15-'16; Captain of Company "C", '14-'15; A. I. E. E.

"Shorty" will probably return next year to pursue his extensive researches into the intricacies of Calculus.

L. E. ONEAL—*Victim of the great kidnapping mystery*

PAYNE, WESTON, ΣX..*Civil Engineering.*

Forrest City.

Varsity Baseball 3 years; Captain of Baseball, '16; Inter-Fraternity Conference; Sphinx.

"Buck" is an all-round man in every sense of the word. He is of steady habits and is easy-going—rather silent at times, but always thinking.

RIDDLING, LITTLE .....*Agriculture.*

Mena.

Agri Club; A. B. C.

The man who played a game of chess with his brother to see who should leave school. Admired for his good-natured disposition.

RODGERS, EUNICE LORAINE.....*English.*

Fayetteville.

Y. W. C. A.; Normal Club.

She is a very capable little person and is a star especially when it comes to Argumentation. Her favorite color is Black.

ROSENCRANTZ, FRANKLIN C...*Agriculture.*

Fayetteville.

Agri Club.

"Rosie" is rarely ever seen around the campus and it's a mystery where he spends his time.

ROGERS, CLEMENTINE.....*Education.*

Prairie Grove.

Delta Gamma Tau; Y. W. C. A.

Her good-humored, fun-loving nature and her absolute sincerity have gained for her a host of friends.

RUDD, JAMES T., ΣAE.....*Chemistry.*

Van Buren.

Sphinx; Theta Nu Epsilon; "A" in Football, 1912-'13-'14-'15; Captain of Football Team '14 and '15; Inter-Fraternity Conference, '15-'16.

A consistent student, quiet and reserved. A star football player from the first and leader of the team two years. Finished at mid-term.

W. E. HARVILLE—*Fond of elderly spinsters.*

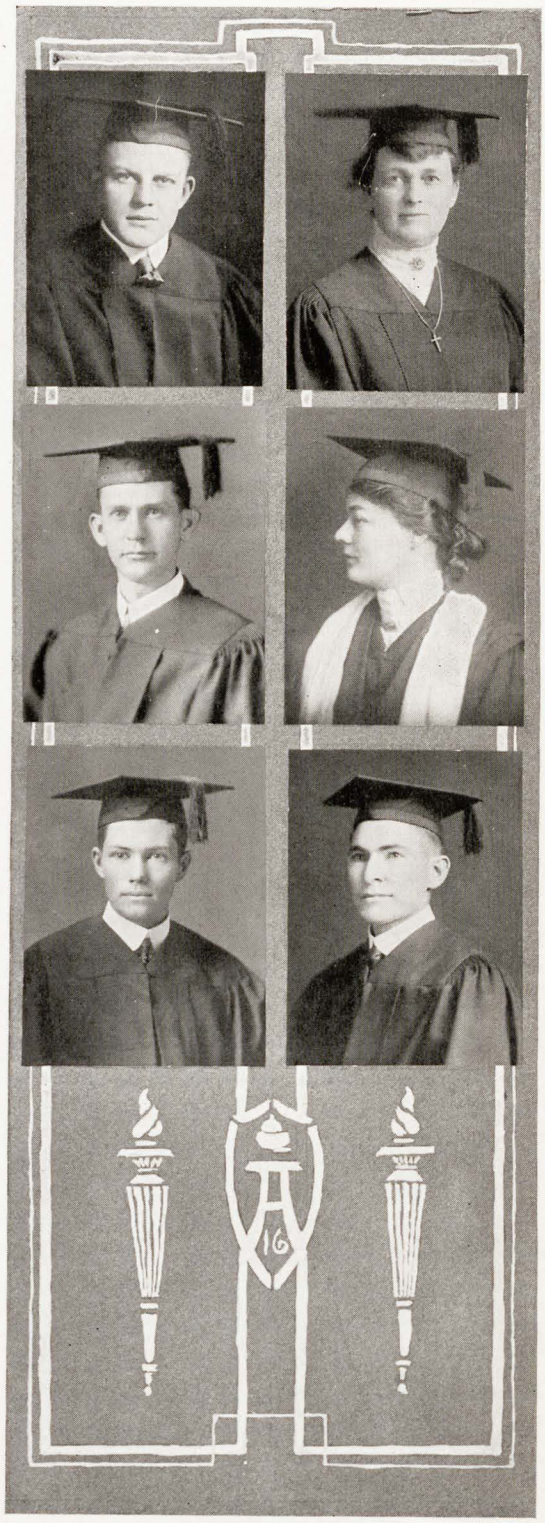

SADDLER, WILLIAM PAUL, ΣAE.....
.....*Chemistry.*

Van Buren.

Theta Nu Epsilon; Quo Vadis; Inter-Fraternity Conference; Student Council; "A" in Football 3 years.

He lives on College Ave., but for some unknown reason prefers to spend his spare moments on Lafayette. Bill is very popular as is shown by the many things he belongs to.

SEARS, ELIZA ELLA.....*English.*

Fayetteville.

Motto: "The best is yet to come." "Perseverance keeps honor bright."

SHORT, GILBERT YOUNG.....*History.*

Maynard.

Periclean; President of Y. M. C. A.; Skull and Torch.

He has proved his ability by the efficient manner in which he has managed the Y. M. C. A.

SHANNON, MARY (Postgraduate)
ΠΒΦ.....*English.*

Fayetteville.

Owl Club.

Mary is very popular because of her winning ways. She did not get enough school in her four years so she had to come back to POSTGRADUATE.

SMITH, EARL W.....*Agriculture.*

Fayetteville.

Agri Club; Glee Club; Y. M. C. A.

Only Dame Misfortune can account for the fact that Earl didn't graduate last year, but we are glad to have had him with us another year anyway.

SMITH, OSCAR D.....*Agriculture.*

Hamburg.

Y. M. C. A.; Agri Club; Beta Gamma; Periclean; Gold Medal in Stock-Judging, '15; Stock-Judging Team, '15.

"O. D." is not one who might well be called a speed-demon, but he digs, and consistently, too.

M. B. COKER—*"Steal my reputation if you will but leave me my cane."*

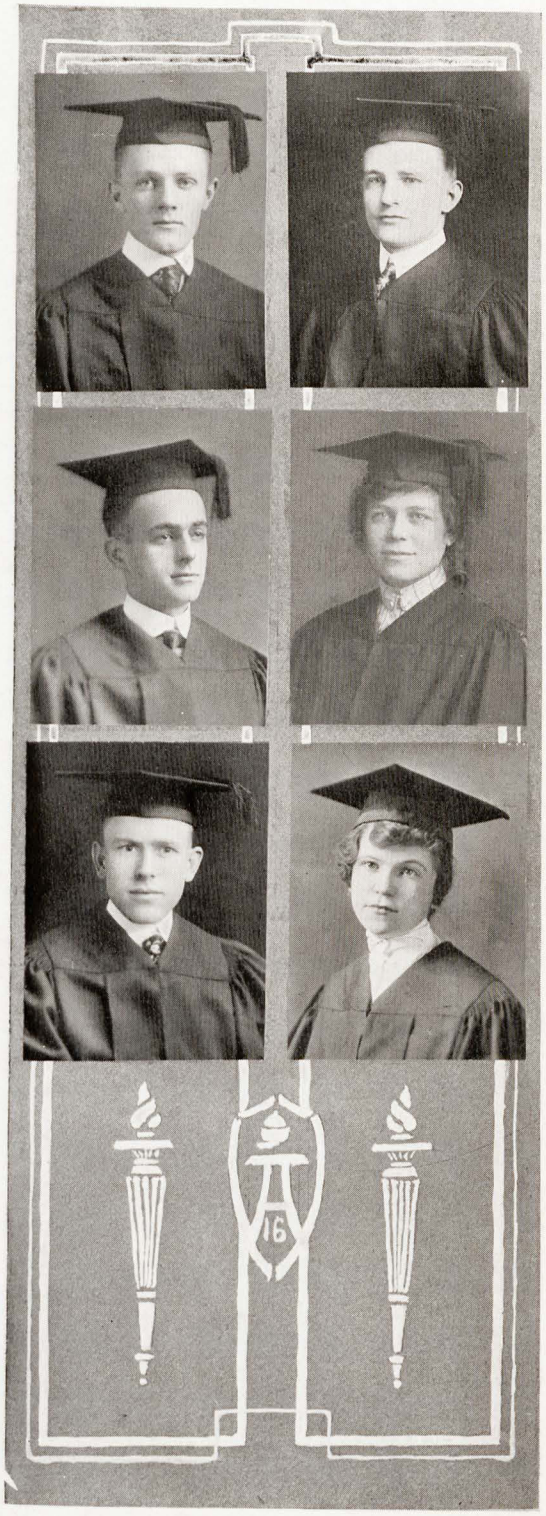

SMITH, HAROLD A., ΠΚΑ.....*Chemistry.*

Monroe, La.

Skull and Torch; Theta Nu Epsilon; Sphinx; Business Manager of *Cardinal*, '15; Student Council; *Weekly* Staff; Inter-Fraternity Conference.

He is a Chemistry fiend of the first water. His popularity is evidenced by the number of pins he wears and the number of offices he has held.

SNYDER, BRYAN, JR., ΚΣ.....*Economics.*

Rogers.

Ibis; Circulation Manager *Weekly;* Exchange Editor, *Arkansan.*

"Dutch" is a very level-headed fellow, and possesses considerable business ability.

STEVENSON, E. U., ΠΚΑ.....
.....*Civil Engineering.*

Marianna.

Theta Nu Epsilon; Black Friars.

Steve is quite a "man about town" but it seems paradoxical that he has at last obtained his much coveted degree—until you consider the source of his inspiration.

TAYLOR, IRENE OLCOTT.....*English.*

Paragould.

Skull and Torch; Sapphic; Y. W. C. A.; Black Friars; Delta Gamma Tau; Editor-in-Chief of the *Arkansan; Weekly* Staff; *Cardinal* Staff, '15; Maid in Co. "B", '15; Vice-president of Dormitory; K. G. Q.

She is a literary critic, poet, and dramatist, and is destined to be a movie actress unless the Ben Greets get her first. She has a warm heart and a jolly laugh.

THOMAS, ALVIN N., ΣΝ.....
.....*Electrical Engineering.*

Amity.

Business Manager of the *Weekly*, '16; A. I. E. E.

Alvin conducts all his affairs with becoming dignity. Takes an active interest in student affairs and has many friends—especially since he has had charge of the "Sticks."

TIPTON GOODWIN, ΖΤΑ.....*English.*

Forrest City.

Skull and Torch; Question Club; Y. W. C. A.

"God will not love thee less, because men loved thee more."

W. G. HORTON—*Genius often lurks in the bushes.*

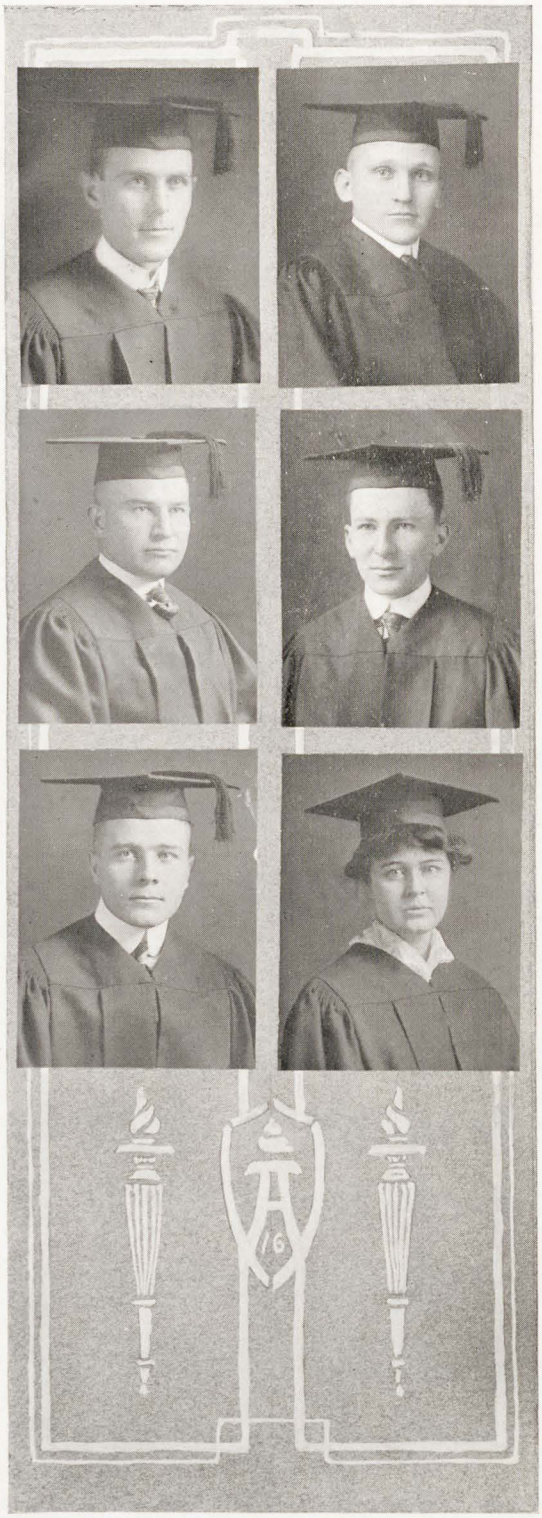

WELLS, GEORGE C. ..... *Electrical Engineering*

Purcell, Okla.

A. I. E. E.; First Lieutenant Co. "C", '14-'15.

"Goat" is that tacit man with a big smile. They say he is in love but it is hard to believe. He is a big bug in the E. E. department.

WILKES, J. C. ..... *Education.*

Star City.

President of Garland; Y. M. C. A.; Normal Club; Assistant Manager of the '15 *Cardinal;* Brough Debate, '15; Student Council, '14-'15; Junior and Senior Football.

"J. C." dotes on education, and applies himself well to his work. Nevertheless he reserves some of his time for thought of the fairer sex.

WINN, JAMES A., ΣX ..... *Economics.*

Russelville.

President of Sophomore Class; President of Periclean; Varsity Debate 2 years; Captain of Co. "A"; President of Student Council; Y. M. C. A.; Sphinx; Junior and Senior Orator.

More than once have we been moved to tears at one moment, and laughter the next by those excellent speeches of his. Jim is a conscientious and fair-minded fellow, as well as a good student.

WILSON, DONALD D., ΣAE ..... *Economics and English.*

Fayetteville.

First Lieut. Company "A", '14-'15; Student Council; Inter-Fraternity Conference; Sphinx.

"Goobe" has been fittingly dubbed "Encyclopaedia Arkansata." Whenever dope is sought he is usually consulted. Possesses a remarkable memory and much personal ability.

WOODFIN, EUGENE L., KA ..... *Biology.*

Brinkley.

Black Friars; Glee Club; Quo Vadis; Drum Major.

"Cyke" is an actor of no mean ability, which, along with other things of course, probably accounts for his status with the ladies.

WOMACK, VEE ..... *Education.*

Hugo, Okla.

Just Vee. Conquests in love have not made her sentimental. She is a terror in Carnall Hall.

1916

PEYTON CAMPBELL—*Has made quite a reputation as an amateur photographer.*

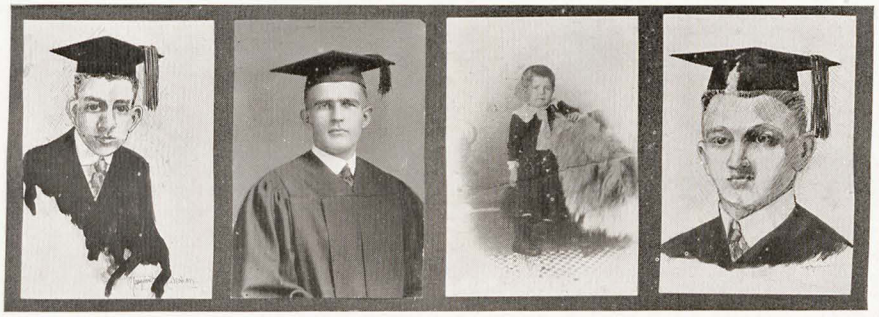

ELMO KNOCH.

He said that he was not a woman and he refused to put on a cap and gown. That made us curious to see how he would look in one so we had a picture drawn.

At Twenty-three. *At Three.*

JUST TWENTY YEARS DIFFERENCE.

It is surprising how little change may take place in a human being in the long period of twenty years. At the age of three the subject looks very promising, but how disappointed his fond relatives must be now—in his looks of course, for Mack has really made quite a record at the University.

P. X. RICE.

He knew that if he had a photograph made all his friends would want one, so we made a portrait of him.

A Dormitory Girl.—"Guess who called me up? Jim!"
Chorus.—"Ye Gods!!!"
Irene (entering)—"Ye Gods? Who said Ye Gods? Have I another rival?"

Stubby Hicks (in Contracts and Specifications class)—"Professor, if a contractor refused possession of a house because the owner refused to pay him, could not the owner declare the house a nuisance on his land and confiscate it?"

Professor Gladson.—"No, Mr. Hicks, the contractor would declare the owner a nuisance for not paying him."

Miss Prather.—"Mr. Coker, are you going to the agri stunt?"
Marion Coker.—"No, I'm not an agri."
Miss Prather.—"You ought to be."

Adaline Lincoln (translating Latin)—"Come to meet us with your feet tangled up with your long feet."

JIM P. MATTHEWS—*"I would have words with thee."*

THE CLASS OF 1916

The sweet girl graduate, one glad June day,
Sat before a table, where her memory book lay;
She touched very lightly the U. of A. seal
As if she half doubted—if it were real.
With a touch almost reverent, she fingered the pages
As if it contained all the deeds of the ages;
When she opened the book, the first thing to be seen
Was a long line of pig tails, tied with huge bows of green,
'Twas the first worthy record of the class of '16.
Class athletics, next in order came,
With Cooke, Sadler and Dubs all stars in each game;
Such records of victory were n'er seen before
The first two years told a wonderful score. (13-0)
The third year showed victory—or almost the same,
The letters were written "Seniors Forfeit the Game!"
For the Senior game—something seemed to lack—
No score written down—just a ribbon of black.
To an interesting page, she now turned her fancies,
Here—the programs and menus of banquets and dances.
The pilgrim maiden with snow white pinafore
Brought back memories of a Junior dance of yore.
A "Zu Zu", the only thing left of those stolen sweets
Acquired in the combat for the Junior-Senior eats.
The last page was one to view with pride,
There was told the story of how 1916 had defied
All the ancient traditions and started not a few
Precedents and customs, quite as good as new.
First their advisory system—a success the faculty say,
Then the presentation of a "cozy" concrete "A",
And at the bottom of the page, written in convenient nick
Was the motto of the Senior—"Long live the cane and swagger stick!"

GOOBE WILSON—*Shadowing and detective work, a specialty.*

CLASS OFFICERS.

J. E. Stevenson ..... *President.*
Lentes Carmichael ..... *Vice-President,*
Margaret Callahan ..... *Secretary.*
W. P. Campbell ..... *Treasurer.*
Chester Albright and R. H. Austin ..... *Razorback Representatives.*

1916

Peyton Campbell—*"I think we need a little 'pep' in this class."*

ALBRIGHT, CHESTER

She found a quotation for every other girl in the class but she could not find one that she thought would do for herself.

AUSTIN, R. H., (*"Agri"*)

It is peculiar that the junior class representatives should come at the very first of the roll, but the class decided that the best was not last.

BOYD, D. T.

Still water runs deep. Drury is chief musician in the band.

BEST, J. B. (*Abscstos*)

He wanted to rush the ladies but the Bachelors' Club would not let him go.

BROWN, HAZEL

"Bid me discourse and I will enchant thine ear."

CABE, ETHEL

"She is a woman, therefore may be wooed."

CALLAHAN, MARGARET

"Happy am I; from care I'm free,
Why can't they all be contented like me?"

CABLER, CLEVELAND

Swollen with pride. A good orator and one of the Varsity debaters against Oklahoma.

CAMPBELL, W. P.

The pride of the ladies. He made such a hit in his gold braid that he had no trouble finding his battalion maid.

CARMICHAEL, LENTES

"Persuasive speech and more persuasive sighs,
Silence that speaks and eloquence of eyes."

The junior class could not get along without her.

F. B. SMITH—*"Men may come and men may go, but I'll stay on forever"*

CHEEVER, E. H. (*Ned*)

For many years a banker, but still quite young.

BANKS, L. D.

A newcomer among us, but already quite popular.

CLARK, C. L.

Quite a ladies' man. He was very fond of the "Young" ladies.

COCHRAN, M. W.

Maurice has found a rival. Who? Paul.

CONNER, CHRISTINE

"Thinking is but an idle waste of thought."

COFFEY, JEWEL

"Fluency of speech is seldom of real use except to spread out a small idea over a large space."

COVINGTON, MAXIE

"Rich in saving, common sense."

CRAIG, A. H.

A well-known writer he would be.

DANIELS, J. B.

The beautiful boy from Dermott.

FERGUSON, CHRISTELLE

"Exceedingly well read." This is her first year among us, but she has already distinguished herself.

EVELYN VON JAGERSFELD—*"That makes me so ma-ad!"*

FORD, C. B.

He is always ready to step into the gap.

FISHER, M. F.

Silver-tongued orator of the junior class. The one who started the measles.

GILMORE, LUCILE

"Of manners gentle, of affections mild."

HEERWAGEN, RUTH

"A creature not too bright or good,
For human nature's daily food."

HARRINGTON, ALICE

"Cookery has become an art,
A noble science."

HEATH, I. J.

Irvin always says something but it takes him a long time to say it.

HENSON, J. A.

A gentleman of leisure, sure, but he always gets by.

HEERWAGEN, P. K.

An agri of some repute. You may judge his ability by taking a squint at the agri section of *The Razorback*.

HARRELL, T. L.

"The world will be what it will be, so what is the use to worry."

HORNER, JOHN (*Jack*)

Agri, orator, good-fellow, and ladies' man, all combined; and quite a combination it is.

MARGARET WILKINSON—*"Oh my, I should say so! But ain't it awful?"*

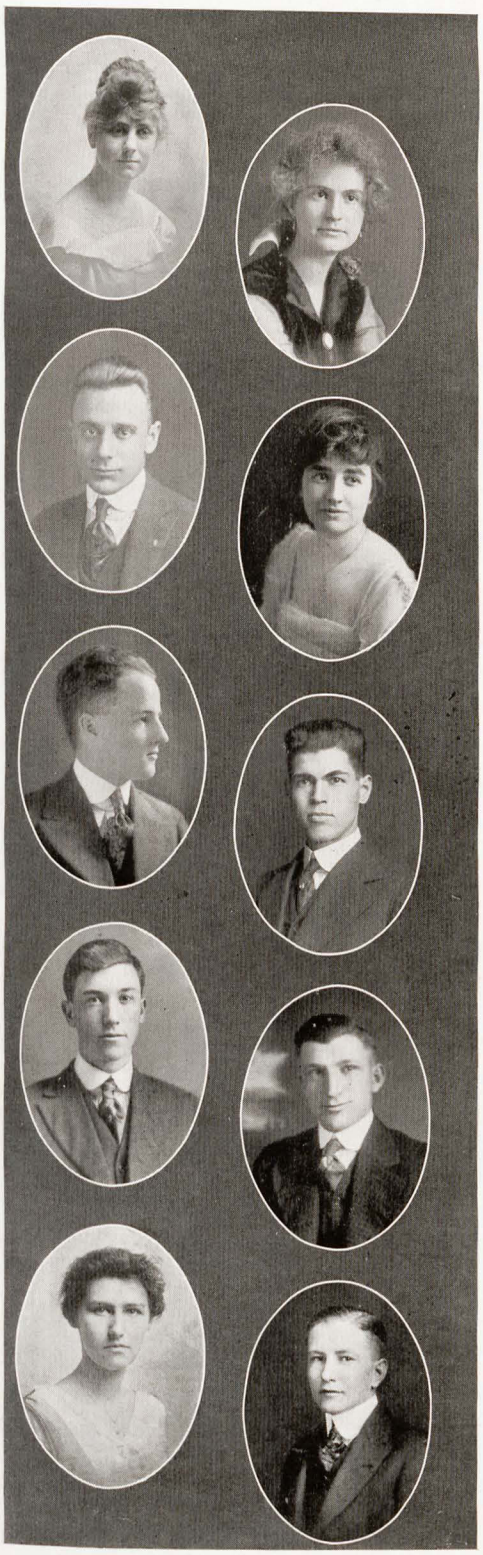

HORNER, ZENA

"The joy of youth and health, her eyes display."

HUSTON, MARY

"I live and love and am happy."

ILLING, LEO M. H.

The fifty thousand dollar kid. A new-comer at the U.

JENKINS, CATHERINE

"Charms strike the heart, but merit wins the soul."

JONES, D. W.

Quiet and unobtrusive, but some politician if it were only known.

JOHNSON, B. E.

Slow but sure, maybe. He has registered in more courses than any other man at the U.

RICHARDSON, C. O.

No, "R" doesn't come between "J" and "K" in our alphabet, but Richardson can be stuck in just anywhere.

KITCHENS, C. E. (*Kitch*)

A great doctor of medicine. Family physician for Gray Hall.

MARKLE, EVA

"Her voice was ever soft,
Gentle and low, an excellent thing in woman."

LAWSON, H. M. (*Chubby*)

The pride of Company B.

ZORA WARD—*"Always wrapped in some deep thought."*

McCoy, Nora

"They are truly great who are truly good."

Myers, C. B.

That classical looking gentleman with glasses. He is always willing to help.

Mendenhall, Ruby

"Neat—not gaudy."

McGaughy, J. B.

Fate made me what I am.

Merrill, N. D.

He is not a fish but a chemistry shark.

Milburn, J. B.

He bears the colors, and truly, there was never a more faithful sergeant.

Moore, J. I.

The little Lieut. Many a maiden has cast her eyes toward him.

Mitchell, E. E.

Little, but all there.

McCartney, N. A. (*Mike*)

He is not found wanting when he is needed.

Morton, Ruth

"The virtue of woman is based upon modesty, education and refinement."

J. A. Henson—*"I wonder, fellows, if that is an easy course."*

OVERTON, MINNIE

"Reason's whole pleasure, all the joys of sense,
Lie in three words, health, peace and competence."

OATES, F. B.

His greatest ambition is to be a professor.

POLK, MARY

" 'Tis well to be merry and wise,
'Tis well to be honest and true,
And pleasant, too, to think on."

PAPE, F. D.

Was never seen without a co-ed. He engineered the Engineers' representation in *The Razorback*.

PALMER, R. C.

A man with a judgment all his own.

QUAILE, BEATRIX

"I am the very pink of propriety."

RAWLINGS, A. J.

He won his fame in the Fayetteville High School and Gray Hall.

SAILOR, V. L.

The jolliest when jolly, the "seriest" when serious, so is this "Sailor" boy. Also ye editor.

SCURLOCK, STELLA

"Her air, her manners, all who saw admired, courteous, though coy, and gentle though retired." One of the mainstays of the junior class.

SCARLET, W. C.

Not as mature as his name might indicate.

J. I. MOORE—*"I love the name of Mary."*

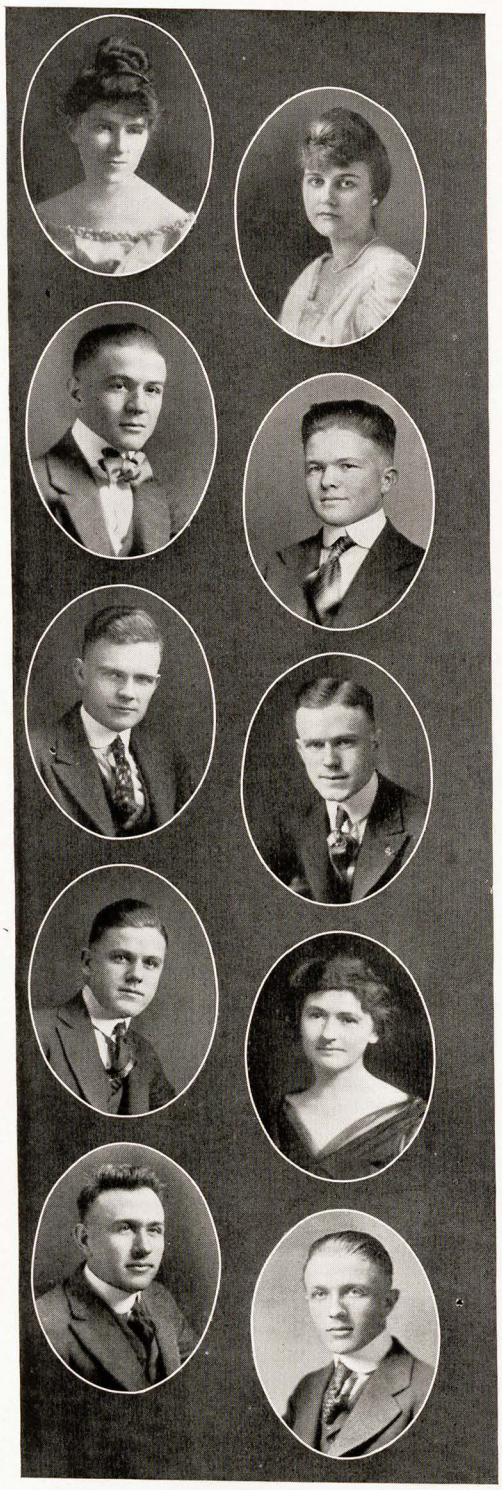

SEWARD, MARGUERITE

"The mildest manners and the gentlest heart."

SIMCO, ALLIE

"She is pretty to walk with,
Sweet to talk with."

SIMS, C. D. (*Babe*)

He drills when he is there. The good-looking little man.

SMITH, CARR (*Old Man*)

The little man with the rosy cheeks. He bugles the soldiers home.

STEVENSON, J. E. (*Steve*)

The high esteem in which he is held may be judged from the fact that he is junior class president. The first agri to be class president.

STUART, J. E. (*Jimmie*)

The one who thought the junior men should carry canes in order to compete with the seniors.

STUART, G. B.

He is quiet and retired and is well-liked by the ladies.

STONE, HILDA

"I have immortal longings in me." A great exponent of "Juliet."

THOMPSON, O. C. (*Fatty*)

True worth, not pretense wins out.

TAYLOR, C. E. (*Mayor*)

He is one of those who are are born great.

C. B. MYERS—*"These dog-gone merchants wouldn't give you an ad on a bet."*

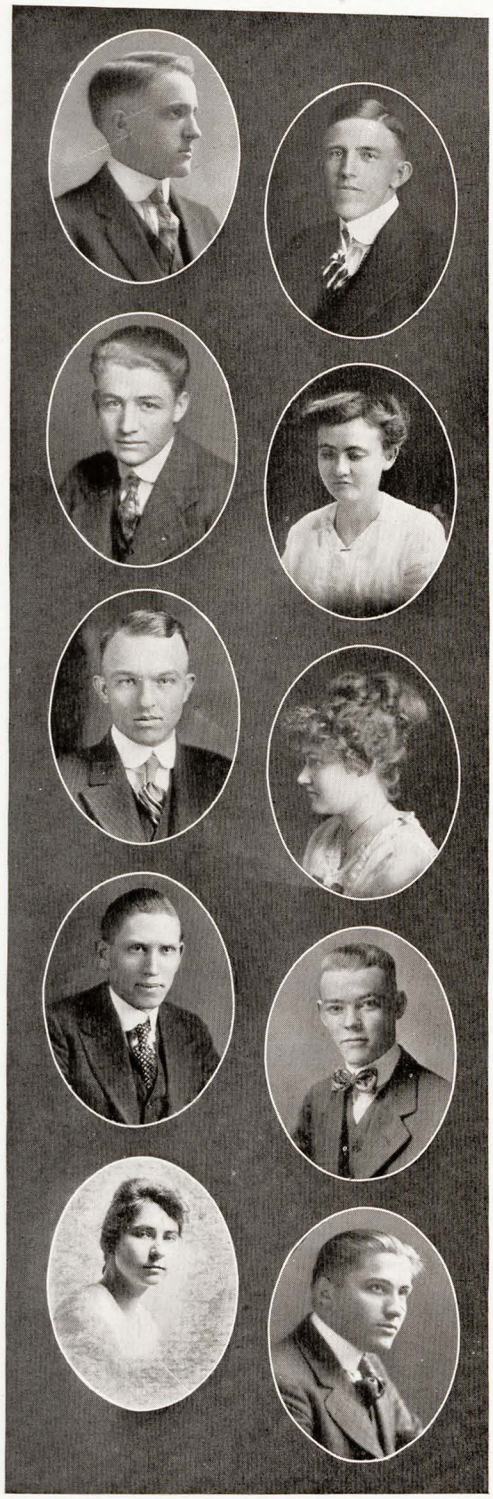

TRIMBLE, J. W. (*Jimmie*)

The Weekly (weakly) man. He is very deliberate and almost as slow, but he never makes a mistake.

WALKUP, R. W. (*Bob*)

As his name implies, he *walks up* the hill every night.

WARNER, W. P. (*Pres*)

The best course I have is campustry.

WHITE, EDDIE

"I love tranquil solitude,
And such society
As is quiet, wise and good."

Do not let her name deceive you.

WILLEY, GEORGE

The master of ceremonies at the freshman reception.

WILKINSON, MARGARET

"She is the very pine-apple of politeness."

WILLIS, ROBERT B.

A wise man is the one who seeketh after matrimony while he is yet good looking.

WILSON, A. L. (*Woodrow*)

The only grand opera singer who furnishes his music free of charge.

WOODY, SUE

"Words sweet as honey from her lips distil."

EICHELBERGER, O. H.

The last junior to have his picture made for *The Razorback* and also the one with the most complicated name.

C. E. TAYLOR—*"Let's come Monday and make up those physics experiments."*

J. W. Trimble—*"Well I declare, fellows! The longer I live the older I get."*

SQUINT BIRD—*"What do you know about it? I didn't have to report to the Dormitory Council to-night."*

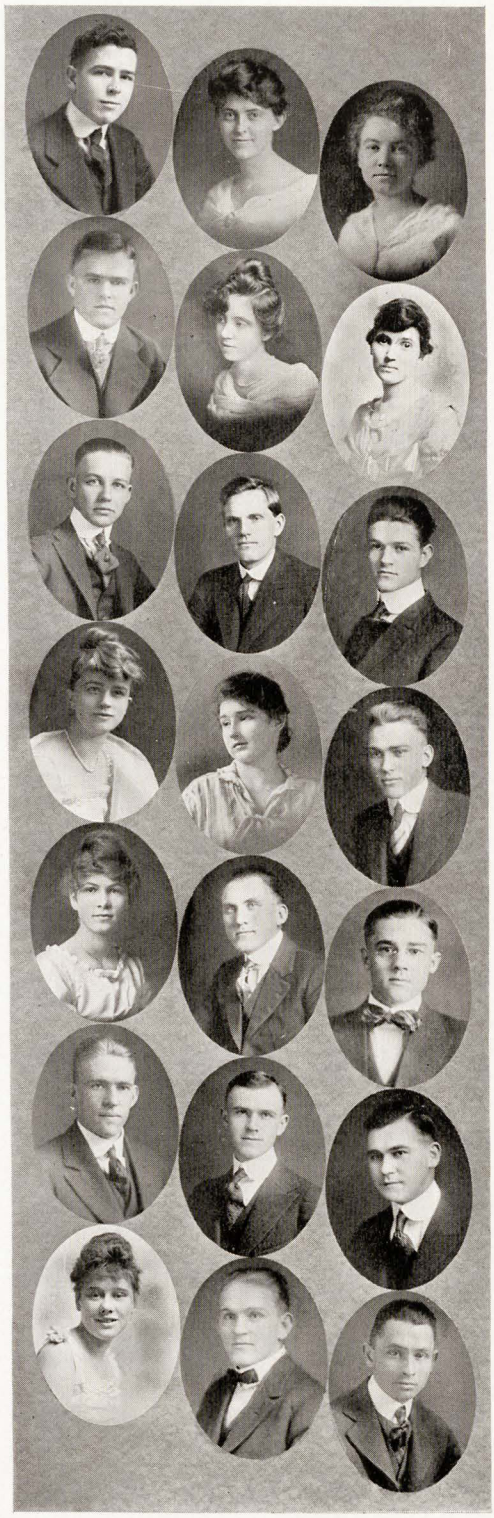

AMIS, J. W.—The lamb of the flock.

ASHLEY, LOUISE—"If one could have that little head of hers."

BALLARD, EVA—"Love seldom haunts the breast where learning lies."

BAIN, J. O.—Terror of the gridiron.

BELL, GRACE—"Patience is the key of content."

BUECHLEY, FLORENCE—"Hope the best for yourself."

ADAMS, J. D.—"His smile is adored by all the ladies."

BOND, G. W.—Old Reliable. Just pegs along without much to say but accomplishes much.

BREWSTER, W. R.—Bill, we bid thee an affectionate farewell.

BUCHANAN, HENRIETTA—"As full of fun, of frolic, as any I have seen."

CAMPBELL, KATE—"Simplicity and truth swell in her breast"

CARROLL, J. J.—Talks less, does more. Believes in freshmen knowing their places.

CALLAHAN, JEAN—"To all she is polite without parade."

CASEY, J. E.—Build upon a rock if you want a sound foundation.

CHURCH, M. A.—No, he is not a master of arts; those are only his initials.

COFFIELD, H. A.—The leader of the Gray Hall gang.

CHERRY, ROBERT—He eats math three times a day and enjoys it.

CHERRY, R. L.—The Chemistry shark.

COOK, EDWINA—"Why all this toil for triumph of an hour?"

CLARDY, R. K.—Caruso's half-brother. No one knows what the other half is.

DOUTHIT, JESSE—The Soph with the perpetual grin.

H. A. COFFIELD—*"Get out of that mob!"*

DOWELL, GLADYS
"Come and trip it as you go,
On the light fantastic toe."

FAISST, HERBERT—"Hoch der Kaiser!" Fireman on the Dormitory Steam Roller.

FOX, LEORA—"She knows whatever is to be known."

FISH, R. J.—And he could sit by a stream all day and never get a nibble.

GIBSON, T. A.—"And they spake of him, saying: 'Lo, he is a boob'."

GOODE, FANNIE BELLE—"Study is a dreary thing. I would know the remedy."

GOLD, MARJORIE—"Calm and serene, passive as a silent pool."

GORDON, RUTH—"'Tis well to be merry and wise."

GRABIEL, RUTH—"What I have learned, I have forgotten; what I know I have guessed."

GREAVES, BERNICE—"Her ways are ways of pleasantness."

HARRIS, R. D.—"What cute freckles!" the girls all say.

HAMBY, W. B.—The star orator of Hill Hall.

HEMPHILL, MARY—"'Tis only lovely thoughts can make a lovely face."

HENDERSON, C. A.—Contentment is written all over his face.

HAMMETT, R. L.—"And even in his dreams she haunts him."

HON, MILDRED—"Ah! that this too, too solid flesh would melt, thaw and resolve itself into dew."

HOWELL, RUTH—"Labor is itself a pleasure."

HOLLABAUGH, GLADYS—"Ah, what may a girl within her hide, though angel on the outside."

SMITH, NORMAN—A common name but an uncommon kid.

IRBY, GUY—The dignity of his bearing is easily recognizable.

JOHNSTON, J. A.—"I am Lieutenant Boschen's double, d—n it!"

KATE CANTRELL—*"Frailty, thy name is woman!"*

JORDAN, GRACE—When a child she fell out of the window and came down plump.

JORDAN, KARA—"Of study took the most heed and care."

KING, ANN—"She is the girl we all admire, For lofty ambitions we find none higher."

KLAUSMEIER, RUTH—"The height of my ambition is only to find my place."

LANIER, JOHN—A modest man, a truly *darling* boy.

LEITZELL, VELMA—"Anything for a quiet life."

FORGY, G. H.—The Soph with the political future.

LOCKHARTE, JANE DOROTHE ISABEL—"Thou shalt not covet thy neighbor's tablets, nor her ink, nor her pens—just take 'em."

LEACH, L. O.—Solid as a brick wall, and admired by all. Has been to Kansas.

MCDONALD, DOROTHY—"Popular with both boys and girls."

MCDONALD, C. P.—"Who am I that I should do this?"

MCATEER, J. T.—"Hey, John, here's a freshman needs a strapping."

MASSEY, BEAL—The memory lingers.

MCILROY, MERTYE—"A little learning is a dangerous thing."

MEADOWS, C. T.—The star member of the Gray Hall Uplift Society.

MIDDLEBROOKS, PEARL—"Excellence is the reward of labor."

MELTON, JOE—A star in Economics and Dr. Waterman's pet.

MILBURN, BRYAN—The man with the strong rich voice who made it hot for Oklahoma.

MONCRIEF, P. D.—The man responsible for all these knocks, but big enough to defend himself.

MITCHELL, W. M.—A sophomore at the first pop. Level-headed and well-liked.

MITCHELL, J. E.—There are just too many Mitchells in school.

FRANCIS DYER—*"Of manners gentle, of affections mild."*

MORGAN, R. E.—Dealer in belts.

NELSON, W. E.—Innocence is protrayed in every feature.

NORWOOD, ELLEN—"She attracts me daily with her gentle virtues, so soft and beautiful and heavenly."

OVERSTREET, ELIZABETH—"And that sweet dignity all who saw admired."

PENDLETON, H. F.—Has many times been mistaken for a senior.

PARKER, E. L.—One of the finer works of art.

PERKINS, H. E.—"When I ope my lips all dogs bark."

PEDEN, ORCHID—The prim little girl who doesn't like to smile. Speaks to the boys semi-annually.

RAMSEY, ADELE—"I chatter, chatter as I go,
to one and then another.
Some talk fast and some talk slow, but
I talk on forever."

RAINWATER, SLOAN—"I can do it if it can be 'did'."

REEVES, RUTH—"Greatness does not consist of much talking."

RUSSELL, NONA—One of the few lucky ones of our number, very studious.

REICHART, CHRIS—The Razorbacks' hefty center.

SAILOR, LELA—"Her heart and hand both open and free, for what she has she gives."

SANFORD, BESS—"She says little but knows much."

SCOTT, LOUISE—"Of rather short duration, but an interesting specimen."

SHIFFLETT, J. J.—A man of much experience.

SHADRACH, W. S.—A very fast man—in football.

SHINN, JARVIS—He never says too much.

SIMMS, LUCIE—"Why should I blush to own I love."

SMITH, MAY—"My words are half in earnest, half in jest."

HAZEL BROWN—*"Sober, steadfast and demure."*

SOUR, S. S.—"Ich weisz nicht."

SULLIVAN, HARRY—That mild, meek blond with the prize-fighter's name.

TORRENCE, JULIA—"A diamond in the ring of acquaintance."

TARVER, V. X.—A draftsman from Star City.

UZZELLE, JACK—He is perfectly harmless.

VON JAGERSFELD, EVELYN—"Judge her not ill, for you will be mistaken."

VINEYARD, MARION—"She is of so free, so kind, so apt, so blessed a disposition."

VINEYARD, MITTIE—"Draw aside the drapery of gloom and let the sunshine chase the clouds away."

VOLENTINE, OPIE—"What is life without a fair companion?"

WACHTER, VIRGINIA—"Be ashamed to catch yourself idle."

WHITE, CARITA—"To keep my health! to do my work! to live! That'll all I ask."

WOOLF, CORA—Very meek and gentle. Although she is a wolf there is no danger.

MCDANIEL, V. B.—The ceaseless chatter of the harmless. An admirer of blond(s).

EICHELBERGER, M. H.—The short end of the military department.

ZOLL, A. A.—He is "there" on the gridiron, in politiques and any place you put him.

CHRISTOPHER, F.—Star half-back of the reserves.

MULLINS, W. E. (*Tubby*)—Yes, he is a sophomore, all right. He has said so all the year.

THE END.

ALAN ZOLL—*"By heckie! Sophomores, let's get the pep!"*

CLASS OFFICERS.

WILLIAM CROSS DUDNEY ..... *President.*
AMELIA HILTON ..... *Vice-President.*
MARIAN PRATHER ..... *Secretary.*
HARVEY HALE ..... *Treasurer.*
BEVERLY ANN BIRD, LESTER SKAGGS ..... *Razorback Representatives.*

1916

ANN BIRD—*"The light of midnight's starry heaven is in those radiant eyes."*

1916

MABEL MONTEITH—*"A rose with all its sweetest leaves yet folded."*

19 16

GLADYS MORGAN—*"Convinced against her will she is of the same opinion still."*

19 16

AMELIA HILTON—*"To keep my health, to do my work, to live is all I ask."*

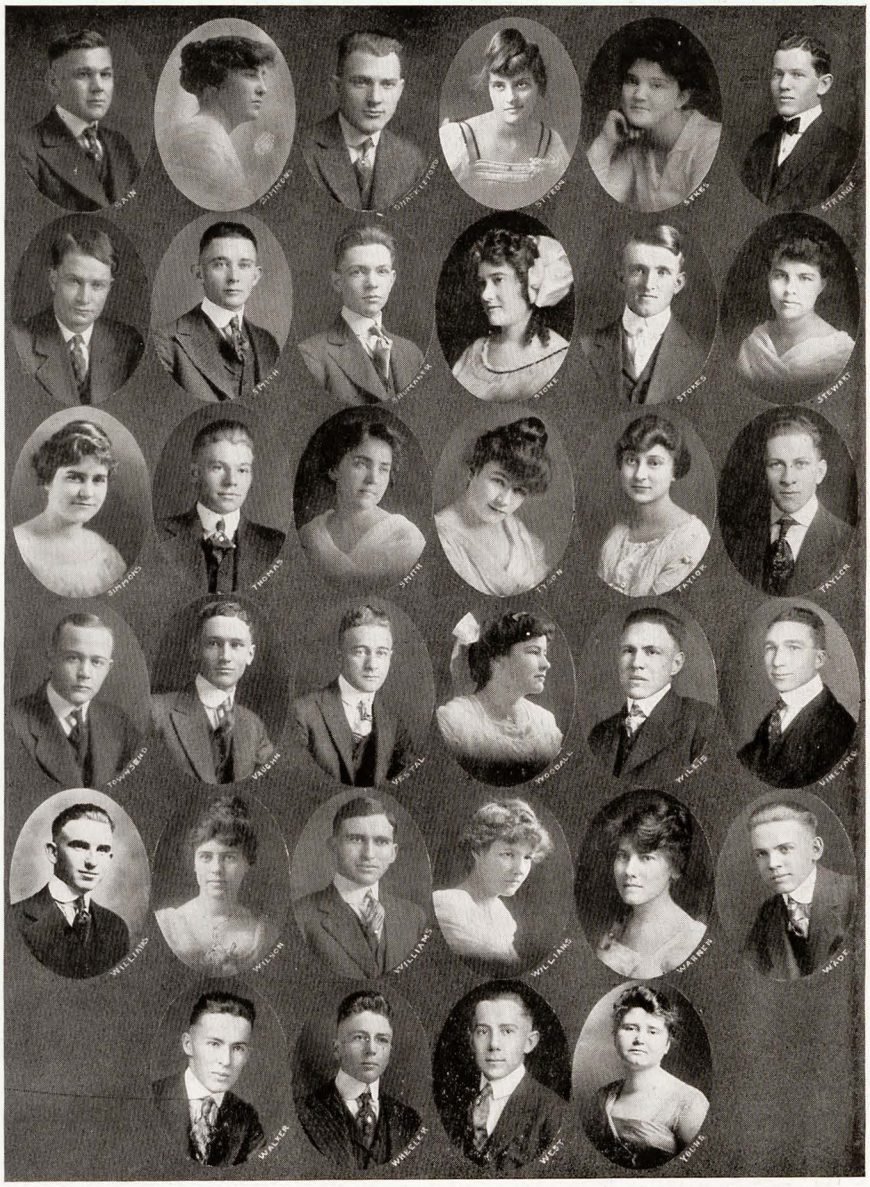

1916

VIVIAN BREWSTER—*"She neglects her heart who studies her glass."*

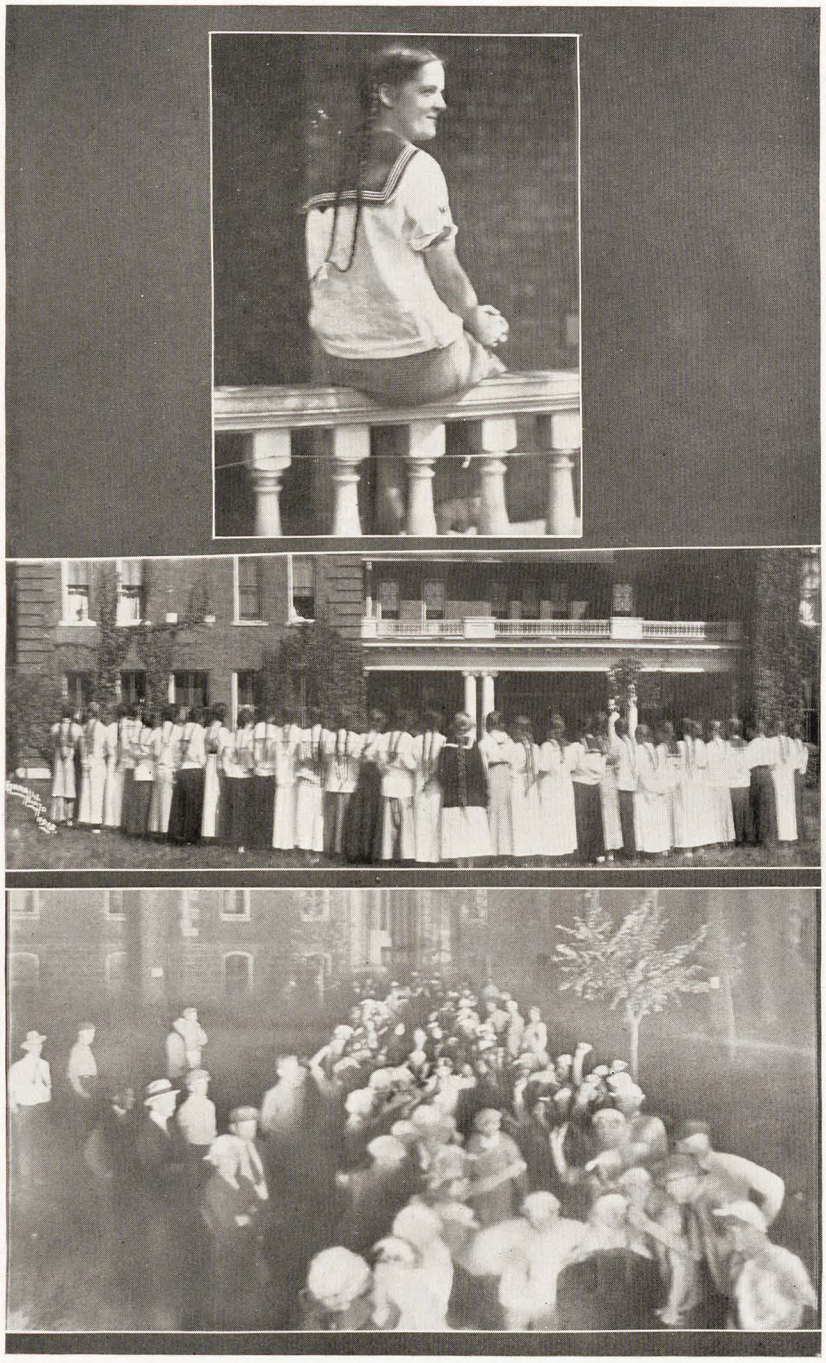

FRESHMAN MATTHEWS—*"Do you know of any one who has a Chapel ticket to sell?"*

MEDICS

— BUSINESS PROSPECTS BRIGHTER —

Medical Department

University of Arkansas
Little Rock

1916

Dean Morgan Smith.

Laboratory Building (Old State House)
West Markham and Center Streets.

Laboratory Faculty

A. R. Stover, A. M., M. D.,
Professor of Chemistry.

Edward M. Pemberton, M. D.,
Professor of Physiology.

Charles Brookover, M. S., Ph. D.,
Professor of Histology and Embryology.

A. C. Shipp, A. M., M. D.,
Professor of Pathology and Bacteriology, and Director of State Hygienic Laboratory.

D. A. Rhinehart, A. M., M. D.,
Associate Professor of Anatomy.

Chas. E. Oates, A. B., M. D.,
Associate in Chemistry and Pharmacology.

S. L. Reveley, M. D.,
Assistant in Clinical Laboratory and State Hygienic Laboratory.

George H. Sciaroni, M. D.,
Instructor in Clinical Microscopy.

Physiology Laboratory.

Histology Laboratory.

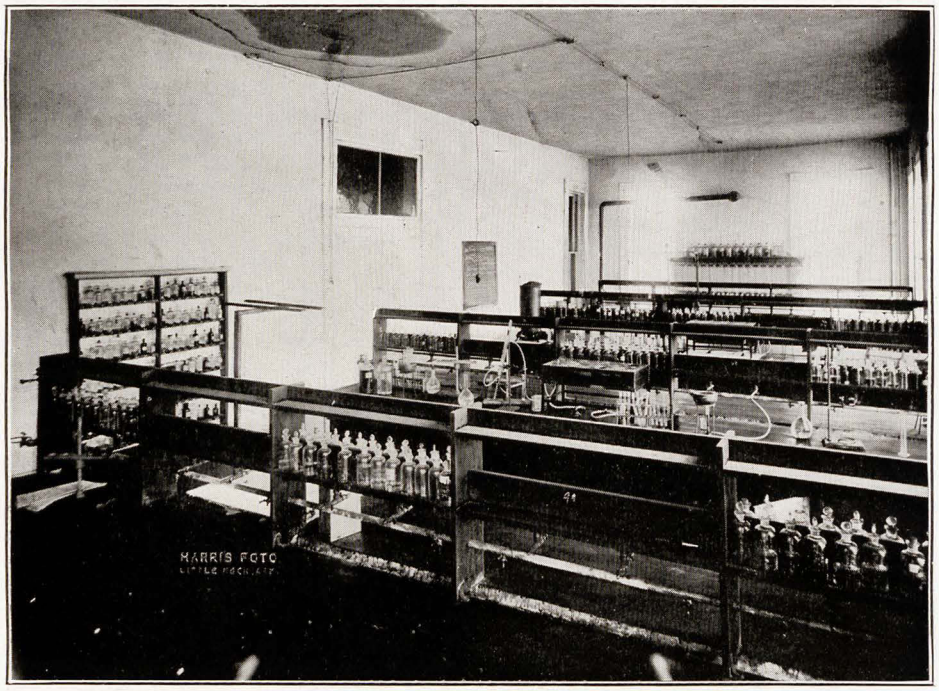

General Laboratory of Physiological Chemistry.

Anatomical Laboratory.

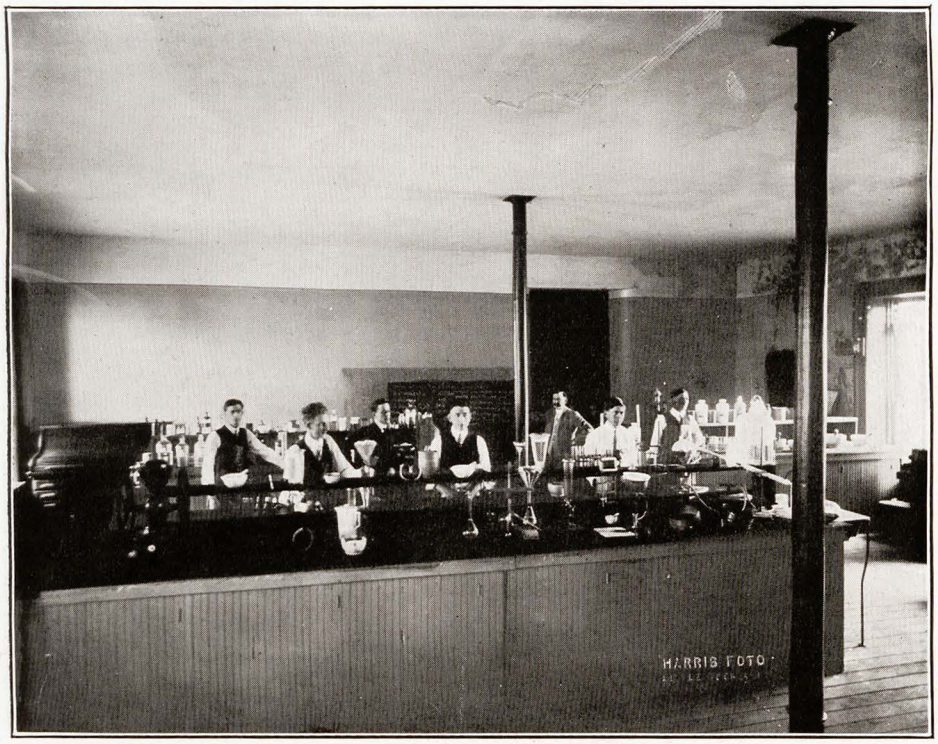

PHARMACEUTICAL LABORATORY.

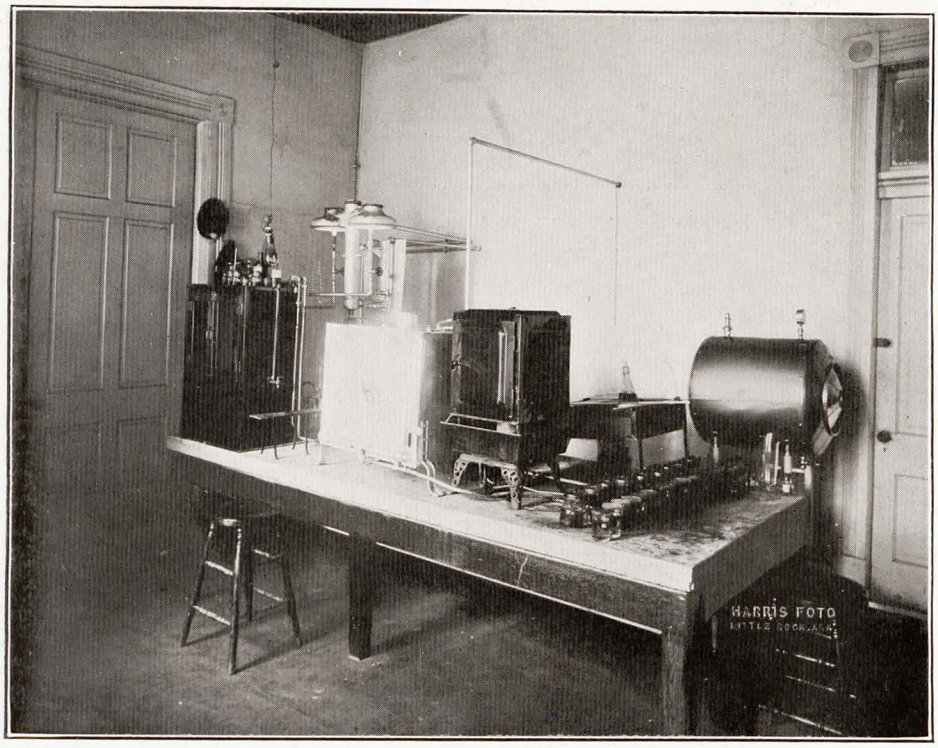

A CORNER OF THE TECHNICIAN'S ROOM.

City Hospital and Clinical Building of the Medical School.
Second and Sherman Streets.

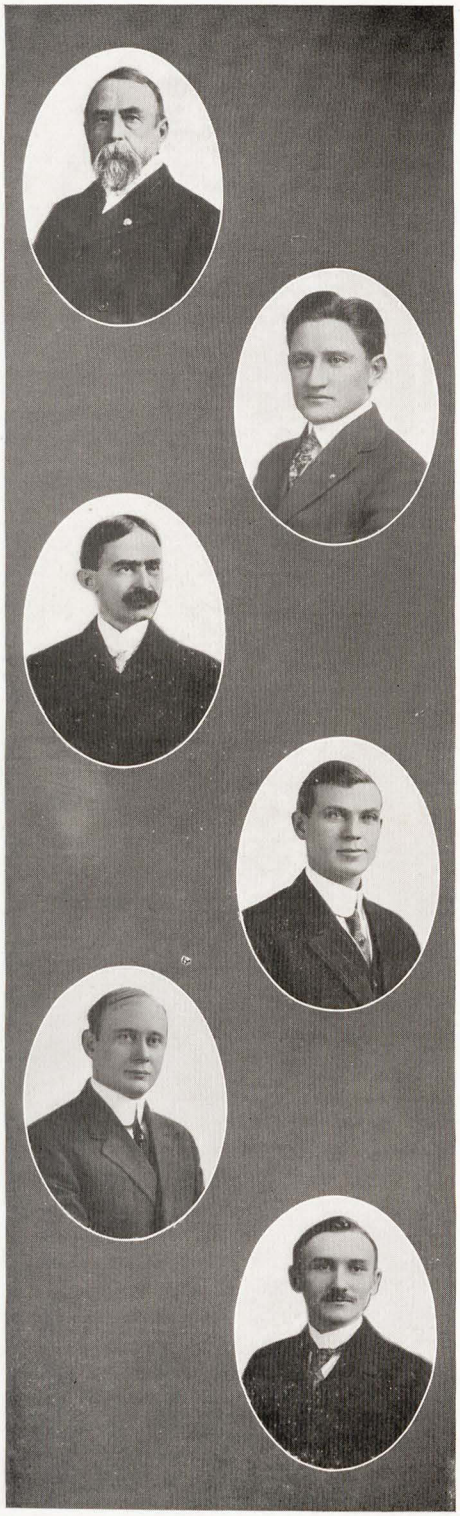

EDWIN BENTLEY, M. D., U. S. A. (retired.)
Emeritus Professor of Surgery.

DEWELL GANN, A. M., M. D.,
Associate Professor of Surgery.

CARLE E. BENTLEY, M. D.,
Associate Professor of Surgery.

CHAS. S. HOLT, M. D.,
Associate Professor of Surgery.

HOMER A. HIGGINS, M. D.,
Assistant in Surgical Pathology, and Operative Surgery.

A. M. ZELL, M. D.,
Lecturer of Electro-Therapeutics.

J. P. Runyan, M. D.,

Professor of Surgery.

C. S. Pettus, M. D.,

Instructor in Ethics, Medical Economics and Medical History.

Robert L. Saxon, B. S., M. D.,

Associate Professor of Gynecology.

Ida Joe Brooks, M. D.,

Instructor in Social Hygiene.

A. W. Strauss, A. M., M. D.,

Instructor in Clinical Medicine.

C. N. Pate, M. D.,

Assistant Instructor in Diseases of the Eye, Ear, Nose and Throat.

FRANK VENSONHALER, M. D.,

Professor of Diseases of the Eye, Ear, Nose and Throat.

ROBERT CALDWELL, M. D.,

Associate Professor of Diseases of the Eye, Ear, Nose and Throat.

ANDERSON WATKINS, M. D.,

Professor of Genito-Urinary Diseases.

W. T. MCCURRY, M. D.,

Assistant Instructor in Diseases of the Eye, Ear, Nose and Throat.

THOS. H. CATES, M. D.,

Assistant Instructor in Diseases of the Eye, Ear, Nose and Throat.

ORANGE K. JUDD, M. D.,

Professor of Medicine.

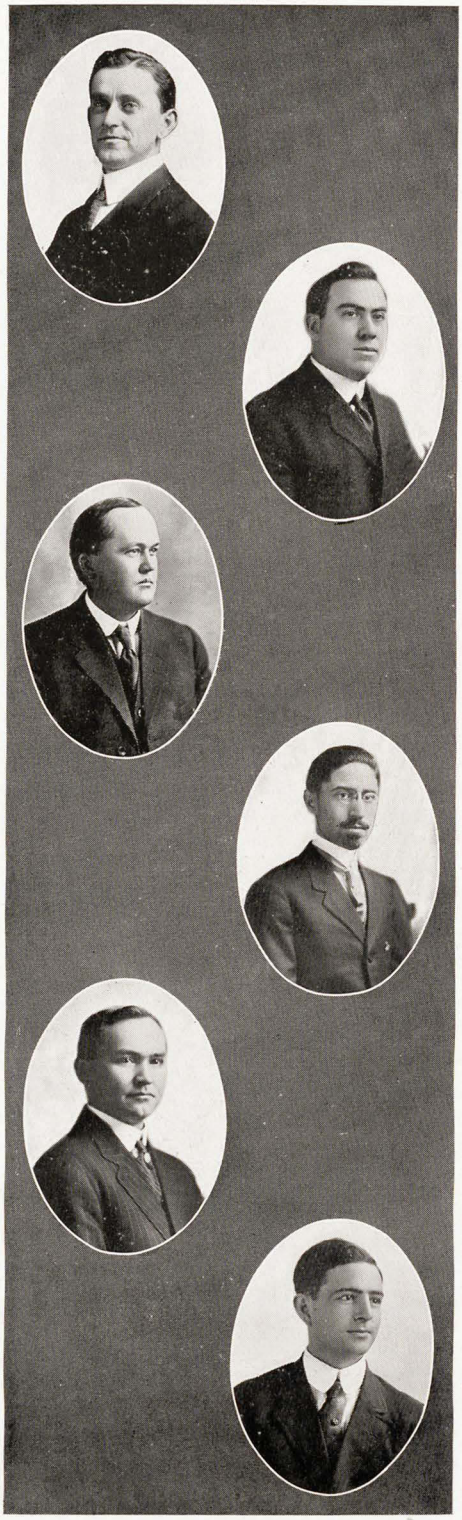

A. E. Harris, M. D.,
Professor of Clinical Medicine.

Roscoe Kory, A. B., M. D.,
Instructor in Clinical Medicine.

Albert G. McGill, M. D.,
Instructor in Medicine.

J. Vincent Falisi, A. M., M. D.,
Associate Professor of Medical Postology.

John G. Watkins, M. D.,
Associate Professor of Diseases of the Eye, Ear, Nose and Throat.

Sterling P. Bond, M. D.,
Associate Professor of Genito-Urinary Diseases.

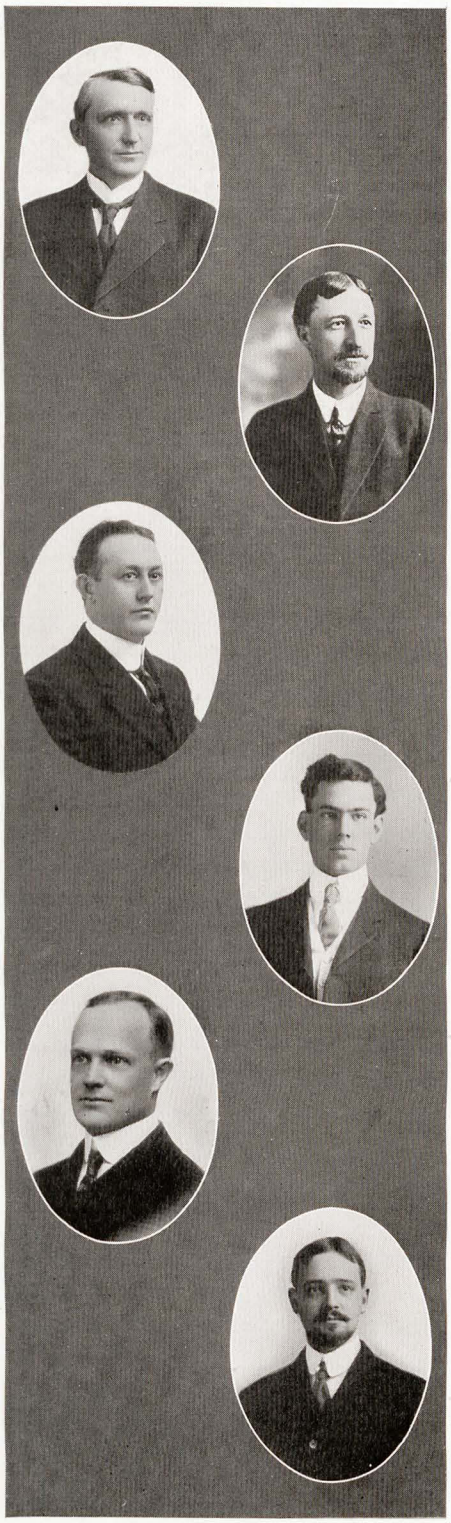

CALEB E. WITT, M. D.,
Professor of Materia Medica and Therapeutics.

SAMUEL P. VAUGHTER, M. D.,
Instructor in Materia Medica.

E. O. DAY, M. D.,
Instructor in Materia Medica.

JAMES L. DIBRELL, M. D.,
Professor of Anatomy.

H. H. KIRBY, M. D.,
Associate Professor of Anatomy.

MAHLON D. OGDEN, M. D.,
Professor of Gynecology.

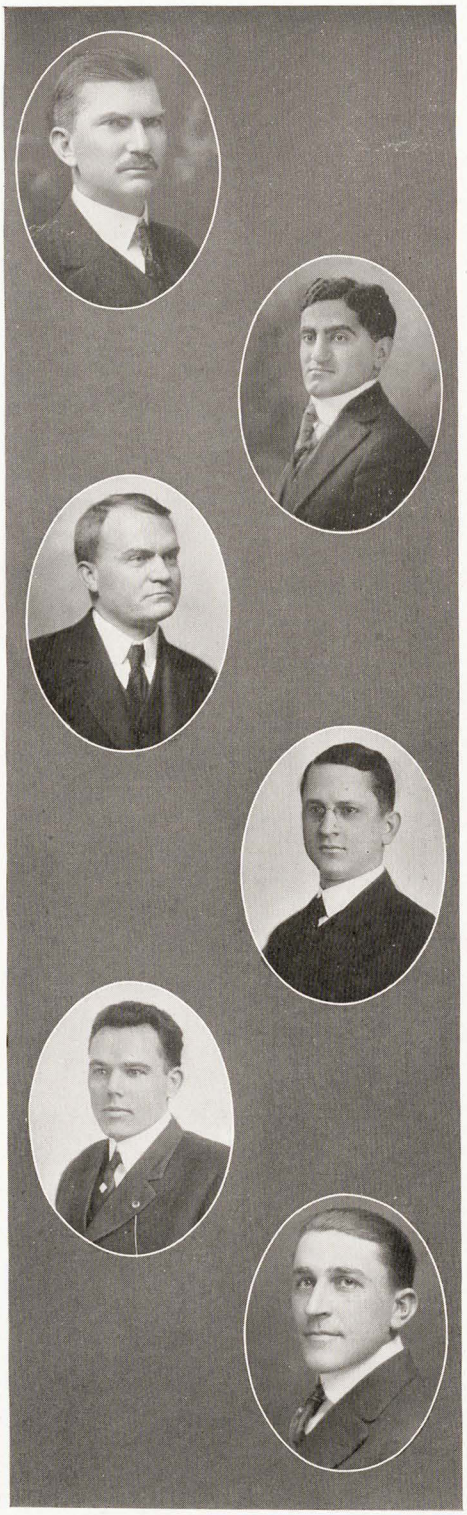

Wm. A. Snodgrass, M. D.,

Associate Professor of Surgery.

Nolie Mumey,

Assistant in Surgical Technique.

T. M. Fly, M. D.,

Associate Professor of Gastro-Enterology.

A. B. Coon, M. D.,

Instructor in Anaesthetics.

D. C. Lee, M. D.,

Assistant in Pediatrics and Clinical Microscopy.

Charles Russell Doyne, M. D.,

Clinical Assistant in Mental and Nervous Diseases.

O. A. Carruth, M. D.,

Associate Professor of Obstetrics.

S. B. Hinkle, M. D.,

Assistant in Obstetrics.

Miss R. R. Riley,

Medical College Nurse, Graduate of Physicians' and Surgeons' Hospital, Little Rock.

A. L. Jobe, M. D.,

Instructor in Materia Medica and Therapeutics.

E. M. Hudson, M. D.,

Assistant in Diseases of the Eye, Ear, Nose and Throat.

F. S. Overton,

Registrar.

JAMES C. CUNNINGHAM, M. D.,

Professor of Obstetrics.

WM. R. BATHURST, M. D.,

Professor of Dermatology and Syphilology.

GEO. B. FLETCHER, M. D.,

Instructor in Mental and Nervous Diseases.

THE CALENDAR

SEPTEMBER.

15. Business good for the Judge.
16. The Pre-Medics are even called "Doctor".
17. Holiday for Freshmen and Pre-Medics' class election.
20. All Matriculates must pay.
23. Certain Freshmen attend Circus and declare "There ain't no sich animals."
25. Hughens pays his fine under protest.
28. Freshmen install officers. All classes invited.

OCTOBER.

1. All tuitions are paid.
2. The Dean and the Judge greet all the boys with the prefix of "Mr."
15. Ocee Butler arrives and considers starting in.
18. Foot-ball bug stings "Dick."
20. A rumor that a Junior was seriously considering beginning work.
21. Wells unable to tell Dr. Thibault the difference between a horse-fly and a mosquito.
25. A representative number of Pre-Medics attend an operation at Second and Sherman.
30. New nurse arrives; every one curious.

NOVEMBER.

5. Game scheduled with Russleville "Aggies".
13. Medics *nearly* beat "Aggies".
14. Fifteen foot-ball players in hospital.
18. "Rusty" May coaches the team.
20. Butler visits Mill in Grant County.
21. Arranged for a game with Normal on home ground.
27. Four Seniors attend foot-ball game.
Conway Normal got an awful tussle.

DECEMBER.

1. Billington spends the night on Pulaski Heights. Rodda walks home.
6. Mid-Semester "Exams" begin. Juniors disappear.
8. York visits the Marion.
9. Sophs declare that Organic Chemistry is a "cinch".
12. Miss Eslie makes ice water for Dr. Epperson.
15. Horner calls on the technician.
18. Holiday granted until after Christmas.

JANUARY.

1. Three students report for work.
3. Dr. Bond chases Crawford out of operating room.
4. Mrs. Armstrong makes friends with a certain six-foot Junior.
6. Dr. Smith declares that the Juniors are good football players but "bum" pediatricians.
8. Sheets locates the address of a new girl.
10. Cullins inquires of Dr. Bond if he should massage a female prostrate.
11. Big show at Majestic; all students attend.
13. Crawford and Sheets after seeing "September Morn" consider going on the stage.
15. Butler returns from Mill and declares his intention to matriculate.
17. Bell and Wright show signs of becoming "city broke".
19. Norwood takes championship from Walker.
21. Keck and Norwood cut lecture to contest championship.
22. Dr. Epperson and Miss Simons becoming very thick.
24. Certain Junior has a case of complicated mumps.
25. Dr. (?) Hughens reports big business—in his line.
28. Dr. Watkins warns Junior class of danger in contracting Tetanus when the atmosphere is polluted with certain substance.
29. Hays replenishes his line.
30. Crawford not heard from since the 3rd.
31. Only one Junior passes Dr. Bond's exam. He claims to have had "experience."

FEBRUARY.

1. Blocker remains awake during a lecture.
2. Orrill locates a new "sixteen-year-old".
3. All students declare they are going to cut out the girls.
5. Dr. Smith: "Mr. Mumey, go ahead with the examination of the patient."
   Mumey, (to patient's mother): "How old was the child when it was born?"
6. Dance for benefit of Athletics; Paul Jones represents Senior class.
7. Dr. Smith leaves for "Chicargo"!!!
8. Tacky Party by Medical Dames; three Seniors attend.
9. General feeling of uneasiness in regard to approaching exams.
10. Dr. Rhinehart informs Freshmen, again, that "It has got to be got and that they have got to get it."
11. Henderson attends a lecture.
12. Dr. Brooks puts the Juniors through the Binet-Simons test; all fail.
13. Several students reported to have broken their resolutions of the 3rd.
15. Miss Lee inquired of Mumey if he had any bath towels for his laundry. Mumey replied: "I don't use 'em."
18. Dr. Shipp: "Cullens, where is the ligament of Treit?"
    Cullens: "Just beneath Pouparts ligament."
    Dr. Shipp: "You missed it only about two feet."
20. Steel is seen hanging around cigar stand in State Bank Building.
22. Washington's Birthday; everybody takes a breathing spell.
24. Dr. Bond: "Mrs. Armstrong, how about that Gynecological joke you were going to tell me?"
    Mrs. Armstrong: "I can't tell you before the class."
    Dr. Bond: "If it is too strong for the class, it is too strong for me."
28. Dr. Witt inquires for the *eleventieth* time of the Junior class, "if any member of the class owns a Hare, and if so, is it read?" He refers Washington to the left hand page for certain information.
29. A Senior answers a question at Dr. Witt's quiz.

MARCH.

1. Windy; Cullens has company.
4. Where will "watchful waiting" be one year from this date? Dr. Witt says that it's a doctor's job.
8. Hornsby and Stringfield not seen on Main Street; their wives are in town.
20. Mid-term Exams.

O thou, fearing exams!
Arise and consider!
Thy book—study it!
Thy knowledge—increase it!
Thy idleness—stop it!
For examinations cometh full soon!
Yea, by the moon!
By the night when it retreateth!
By the morn when it brighteneth!
And exams are most grevious woes,
Fraught with danger to man,
To him among you who desireth to press forward, or remain behind.
And if thou studiest, thou shalt be rewarded,
And if thou dalliest, thou shalt fail.
Yea! And would ye know it with the knowledge of certainty!

—Stolen.

25. Terrible! Some flunked!

APRIL.

1. Who's a fool?
10. Digging for finals.
15. Too much to do to think of jokes.

SENIORS

CLASS OFFICERS.

H. E. Mobley ..... *President.*
Wm. A. Dashiell ..... *Vice-President.*
Nolie Mumey ..... *Secretary-Treasurer and Poet.*
John B. Wells ..... *Historian.*

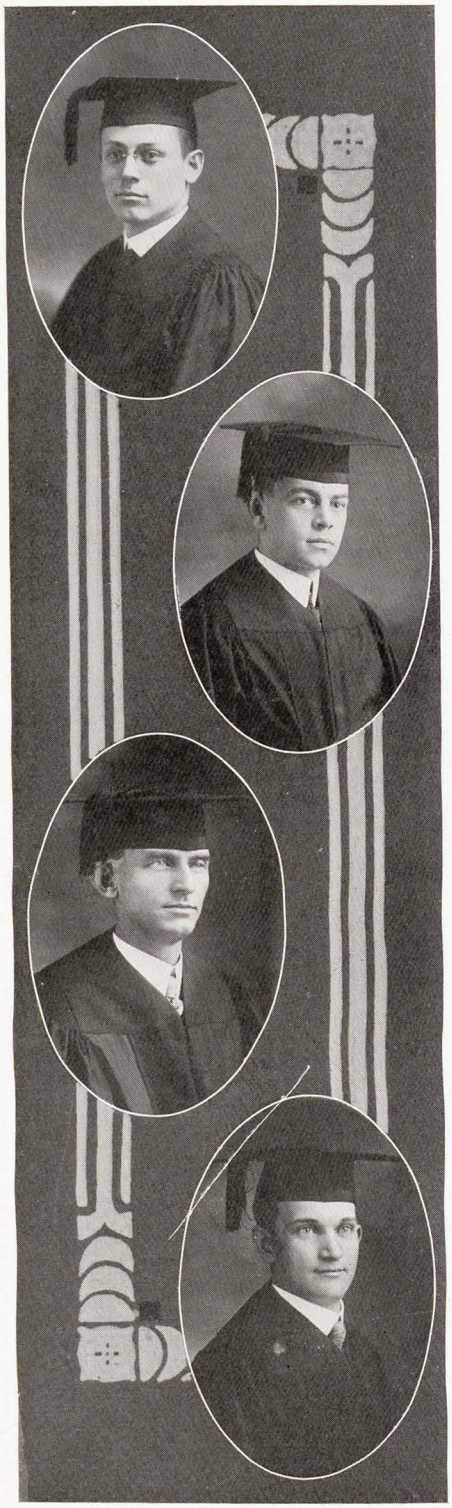

DASHIELL, WM. A., XZX

Bentley Dibrell Med. Soc.

New York City.

Vice-President of Class.

"Love me and get next to the Faculty."

Though what he learns he speaks, and may advance some general maxims, or be right by chance.

MOBLEY, A. L., XZX

Bentley Dibrell Med. Soc.

Blue Mountain, Arkansas.

"Be good to B. H. and I will be your friend."

He knows no beverages but the flowing stream.

JONES, PAUL, XZX

Bentley Dibrell Med. Soc.

Mound Valley, Kansas.

"Dr. Snodgrass's La Grippe treatment can't be beat, try it."

A man of great defense.

STEELE, R. W., ΦX

Bentley Dibrell Med. Soc

Gentry, Arkansas.

"I knew as much about it as you but I just couldn't tell it."

His words speak stronger than his actions, but have little meaning."

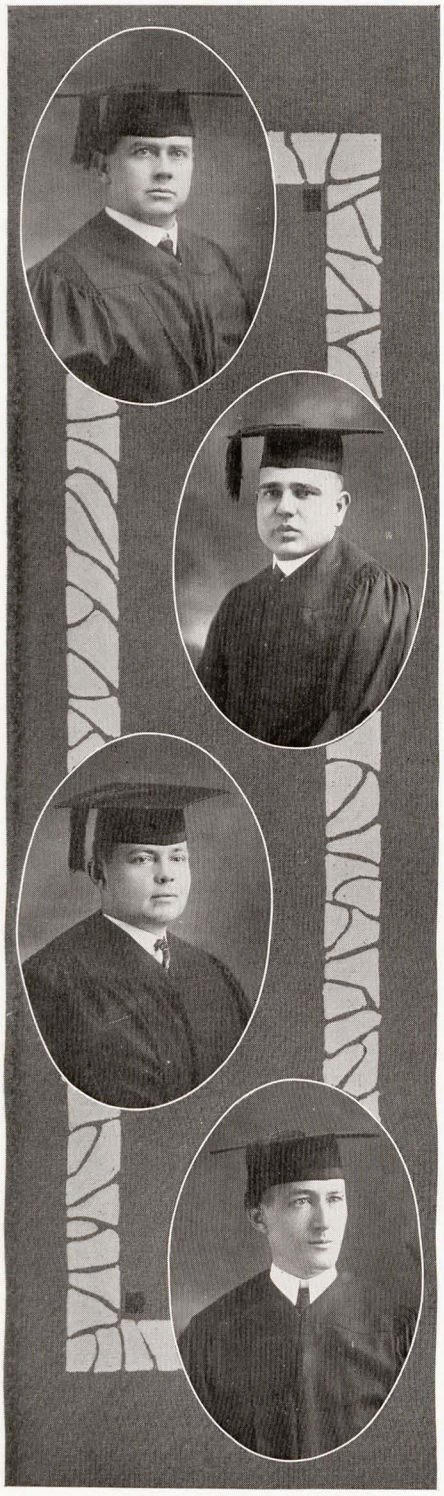

HORNSBY, W. W., XZX

Bentley Dibrell Med. Soc.

Barber, Arkansas.

"I know it's that way; I've seen 5000 cases."

It is his purpose that makes strong his vow.

BLOCKER, H. B., XZX

Bentley Dibrell Med. Soc.

DeKalb, Texas.

"Let us sing, *fellers,* (Somebody Stole My Old Coon Dog)"

Courage from the deeps of
His knowledge springs.

MOBLEY, H. E., XZX

Bentley Dibrell Med. Soc.

Blue Mountain, Arkansas.

President of Class.

"Come on boys, before Judge gets somebody else."

He can repair detriment
If such it be, good politician.

ROSE, W. D., XZX

Bentley Dibrell Med. Soc.

Little Rock, Arkansas.

"We'll ask the *widder.*"

His books are the eloquence
And dumb presages of his speaking breast.

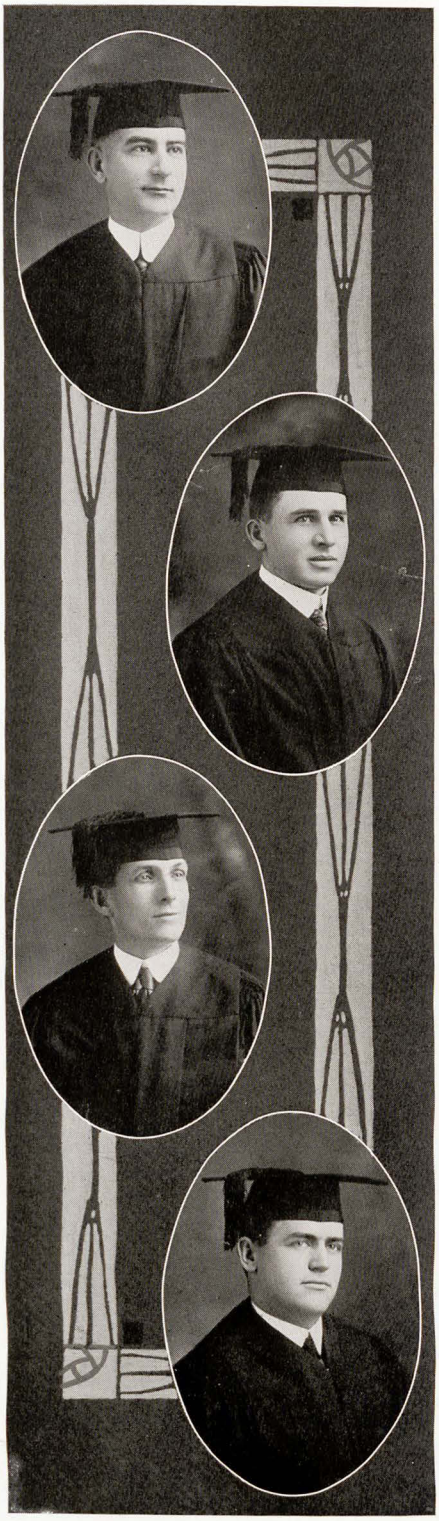

WELLS, J. B., XZX

Bentley Dibrell Med. Soc.

Natchez, Mississippi.

"Don't let me miss seeing any of the pirates."

The malignancy of his fate
Might perhaps distemper yours.

BERRY, M. C., XZX

Bentley Dibrell Med. Soc.

Donaldson, Arkansas.

"I can't do it unless I ask my Bud."

Friendly to the women, far from deceit or guile.

CALOWAY, A. A., XZX

Bentley Dibrell Med. Soc.

Smead, Arkansas.

"Wait till I get my knife and I will show you."

His occupations oftentimes
Deceived the listless hours.

LONGINO, H. E., XZX

Bentley Dibrell Med. Soc.

Magnolia, Arkansas.

"Come on, who has any pennies. Small matter."

Blessed is he
Among the women.

ARMSTRONG, M. C.

Bentley Dibrell Med. Soc.

Little Rock, Arkansas.

"Oh, well, have your way, I will have mine."

Her heart and hand both open and both free;
For what she has she gives, what she thinks, she shows.

STRINGFIELD, J. H., ΦX

Bentley Dibrell Med. Soc.

Franklinton, Louisiana.

"Well you know it's just like this."

He makes no noise therefore
Nothing can be said of him.

MUMEY, NOLIE, XZX

Bentley Dibrell Med. Soc.

Jenny Lind, Arkansas.

Secretary-Treasurer of Class.

"Come on Puss, *this* go get something to eat."

But let his due feet never fail
To walk the studious Cloister's pale.

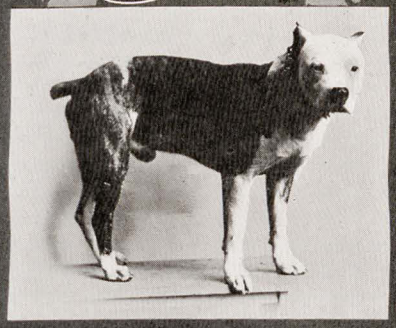

SNOOKIE, friend and mascot of the Senior Class.

Class Prophecy

As the Prophets See the Seniors in 1950.

H. E. MOBLEY, Blue Mountain.—In the race for prize hogs, children and cattle. Practicing medicine as a side line.

J. H. STRINGFIELD, Franklinton, La.—President of A. M. A.

WALLACE D. ROSE, Little Rock.—Author of a "Manual of Physical Diagnosis".

NOLIE MUMEY, Jenny Lind.—"The Man of the Hour."

W. W. HORNSBY, Barber, Ark.—Roasters snuff and home-made tobacco only drugs used.

HOPE BLOCKER, Little Rock.—A successful rancher of Texas. (Shooting Bulls, a specialty).

A. L. MOBLEY, Blue Mountain.—Manager of the Wild Cat Still.

PAUL JONES, Carrsville, Ky.—Pastor of the First M. E. Church. Very popular with the ladies of his parish.

MRS. MACE ARMSTRONG, Little Rock.—A lover of flowers. "Blown roses hold their sweetness to the last."

A. A. CALOWAY, Smead, Ark.—Having served one year in the State Pen, he has made great fame as a Criminologist.

H. E. LONGINO, Magnolia, Ark.—Merchant, wholesale cocoanuts.

J. B. WELLS, Natchez, Miss.—Treasurer of Armour Company.

M. C. BERRY, Donaldson, Ark.—First assistant to his "bud".

W. A. DASHIELL, New York City.—Superintendent, Lying Hospital, New York.

R. W. STEEL, Gentry, Ark.—Happy with his family and a successful banker.

Senior Class Poem

In the evening twilight,
After the sun has passed from view;
The dreary hours of night
Come under a canopy of blue.

And the light of day is draped,
With the mourning veil of the night;
The faithful stars are shining,
After the moon has passed from sight.

And the noise of life has ceased
For a journey of peaceful rest,
All sleeping, save one who rides
Through the night like some belated guest.

The owl cries in his shrill tones,
Of whom that passing stranger he,
Answered by echoing hoofs
That carry sorrow, joy and glee.

Onward he rides through the night
And stillness of that silent gloom,
As faithful to suffering humanity
As stars are to the waning moon.

Long after the scorching days,
Summer in furs of winter clad;
He goes to visit the sick,
Administering kindness to the sad.

L'ENVOI.

The Doctor should forever be,
The greatest, noblest of all men;
For through him we are helped in
The world and cared for to the end.

—Nolie Mumey.

Senior Class History

Just when ambition's sun has clambered almost to its zenith, and the hand of time is about to draw the curtain of our school career; we pause for a brief retrospection; to look back down the aisle of progress through which we have walked from our Freshman vicissitudes up to our long coveted position as Seniors.

We do not know whether to attribute our thirst for a knowledge of scientific medicine as an instrument with which we might alleviate the suffering of mankind, and respond to humanity's cry for help, to phylogenesia or to ontogenesis, but that thirst, of whatever origin, brought seventeen of us to the fountain head of learning for the School Year of 1912 and 1913; and though we have lost some of our original number, we have gained one for each one lost so that now our number is seventeen.

Our class has ever been a quiet, steady, studious and self-reliant class, neither asking the class ahead as a guide nor accepting the class below as a goad.

We have met obstacles and difficulties as they arose, with quiet determination, and shoulder to shoulder have overcome them.

We have had the best that the untiring efforts of our able Dean and instructors could give us, and for each of them we entertain the highest degree of love and respect.

Our class officers are fair and broad and ever for the best interests of the class. We have men in our class than whom there can be none more loyal hearted and lovable. And now, believing in the motto of our adoption, that we should look upward and not downward, forward and not backward, we close our restrospection and approach the end; not with fear and trembling, nor yet with over-confidence, but with a full knowledge that we have striven conscientiously, and believing implicitly that virtue is not its sole reward.

—John B. Wells.

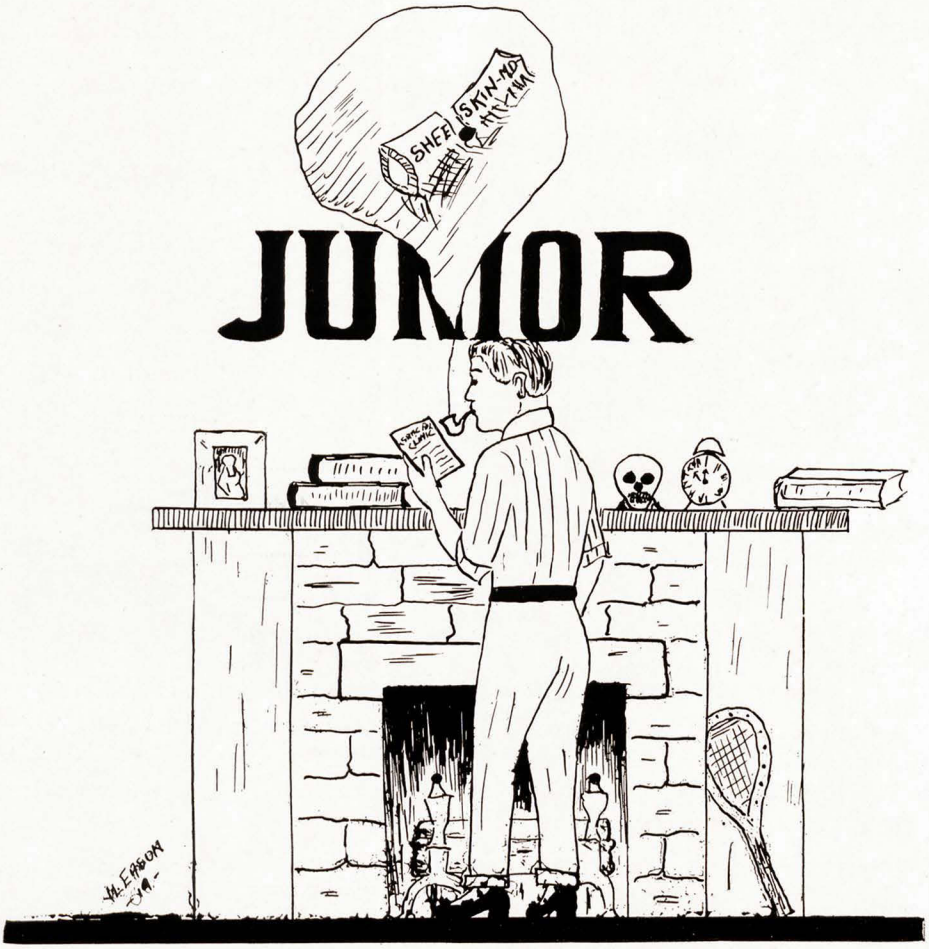

CLASS OFFICERS.

R. C. Dickinson ..... *President.*

F. P. Washington ..... *Vice-President.*

J. G. Cullins ..... *Secretary-Treasurer.*

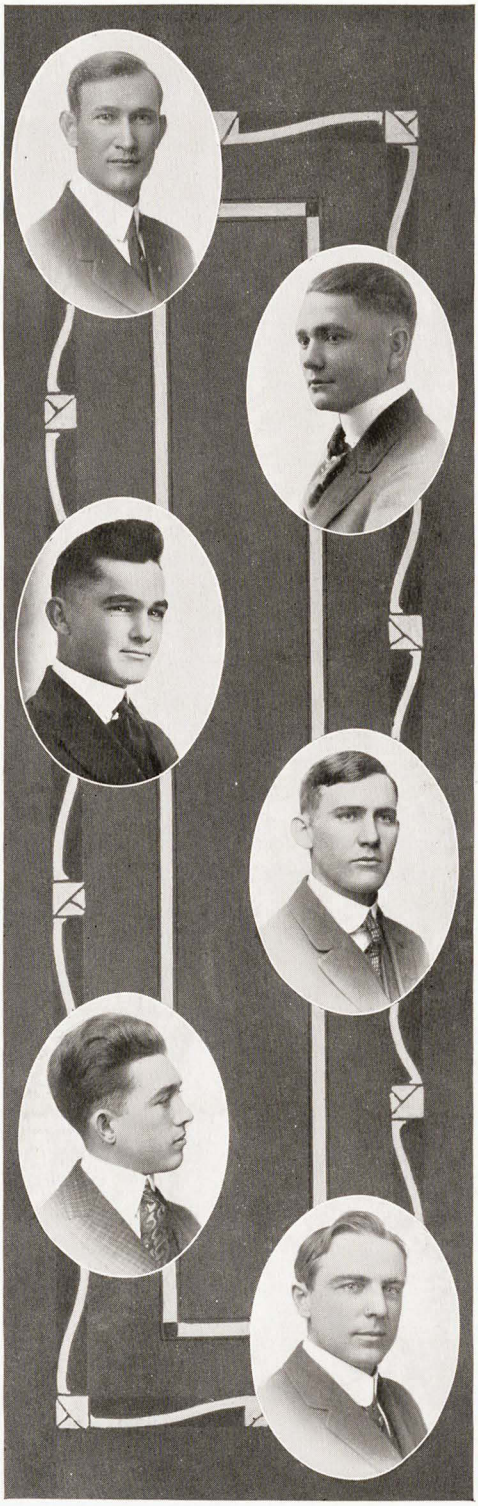

OCEE C. BUTLER, *"Sawdust"*,
Pine Bluff, Ark.

Chi Zeta Chi.
"Beg pardon, Doctor, my mind was on the Mill, but I think the heart has four sounds."

JEFFREY J. BILLINGTON, *"Rusty"*,
Enterprise, Okla.

Chi Zeta Chi; Assistant Editor-in-Chief of the Medical *Razorback*.
"Professor of Obstetrics." Preparing to take his father's place.

SIDNEY R. CRAWFORD, *"Sid"*,
Benton, Ark.

Chi Zeta Chi; Football.
"My experience at Bauxite leads me to believe—er—er—."

RICHARD C. DICKINSON, *"Dick"*,
Horatio, Ark.

Captain Football Team.
"Yes, Doctor, I have a Hare but can't 'git' nothing out of it."

JOHN G. CULLINS, *"Pill Roller"*,
Junction City, Ark.

Chi Zeta Chi.
I would have passed but I left my pocket cyclopedia at home.

FINIS W. HENDERSON, *"Yendel"*,
Argenta, Ark.

Chi Zeta Chi.
"Yes, Doctor, but we base our treatment on our experience. My experience has been a sad one."

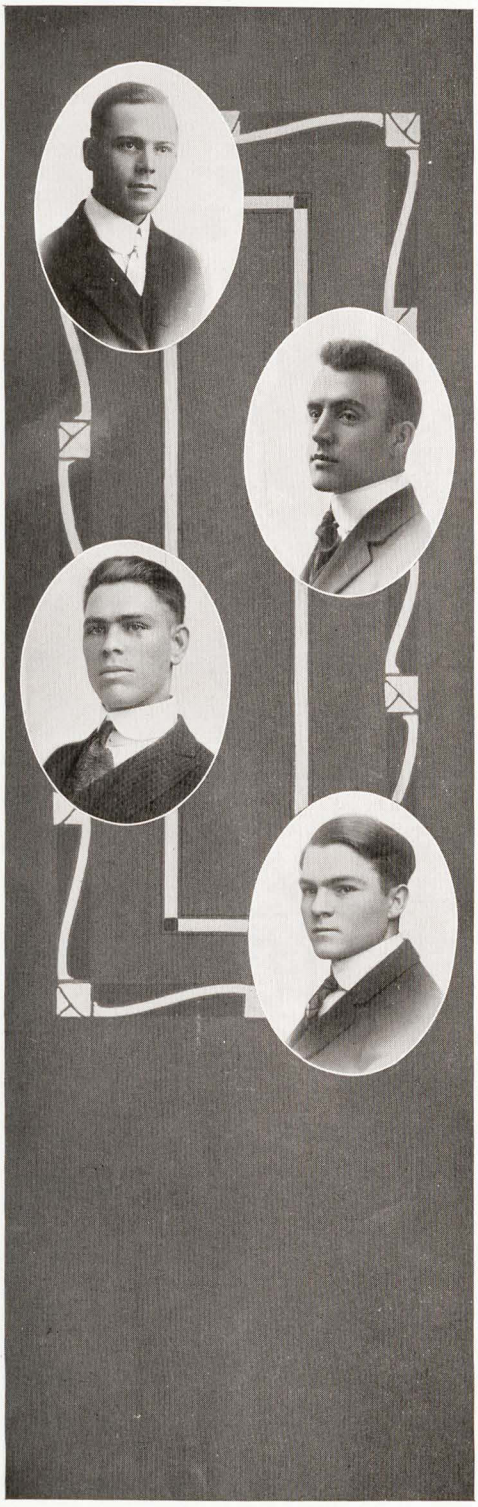

HARDY V. HUGHENS,

Little Rock, Ark.

Phi Chi; Editor-in-Chief of *The Razorback,* Medical Department; Football.

"Now, Mr. Hughens, what did I say?" "Sir? I have it in my notes."

E. D. RODDA, *"Charlie Chaplin",*

Arma, Kansas.

Chi Zeta Chi; Business Manager of *The Razorback* for the Medical Department; Business Manager of the Athletci Association.

Just a child—his mind runs to High School girls and Pulaski Heights. Understudy of the Dean.

RECTOR P. SHEETS, *"Preacher",*

Amity, Ark.

Chi Zeta Chi; Assistant Business Manager of *The Razorback* for the Medical School; Football.

He left the "Cummins" farm before the flood. No, not a trusty, but assistant on Medical Staff.

FAY P. WASHINGON, *"George",*

Clarendon, Ark.

Chi Zeta Chi.

Not seen in society but has taken on a professional "air" and has a prescription for everything.

DEAR LAIETY.

℞

Extr. 2x4 No. 1 ℥ I
Tr. 1x4 B. Finish ℥ III
Syr. White Pine qs ad ℥ VI
M.et ft Box cars No. X

Sig. One each week.

O. C. BUTLER, "M. D."

A GAME OF CHANCE

Sophomore

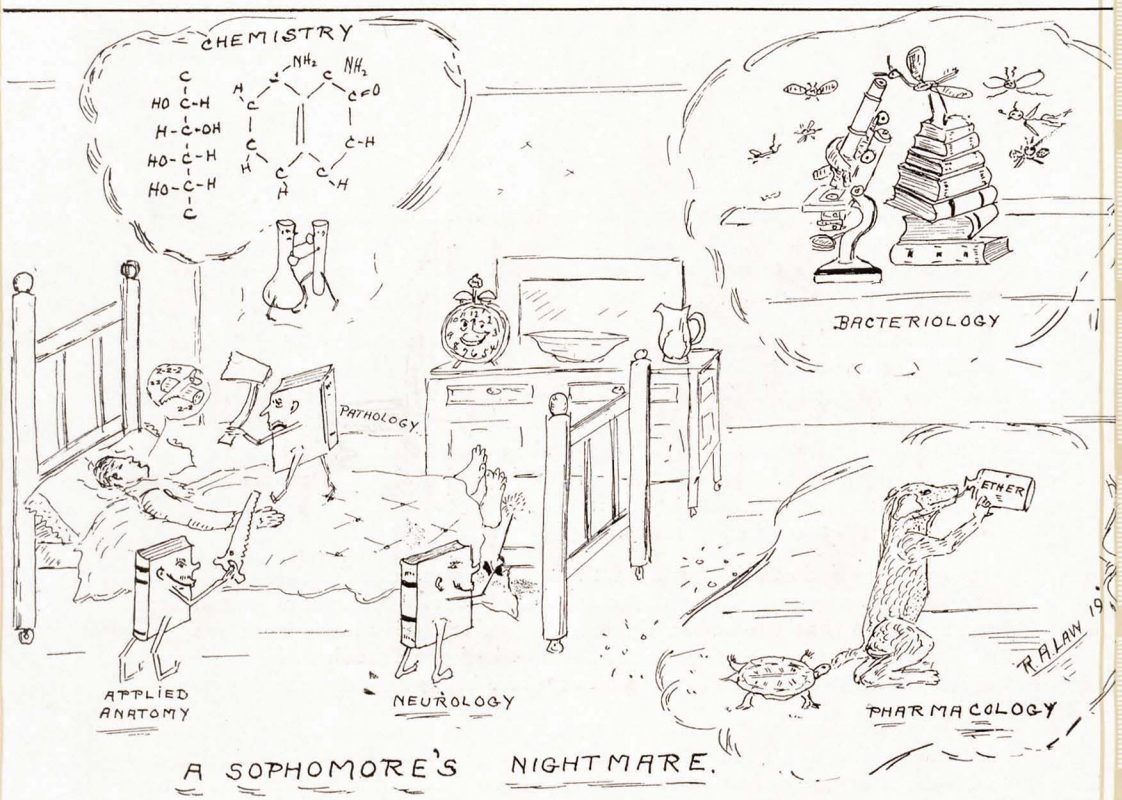

A SOPHOMORE'S NIGHTMARE.

CLASS OFFICERS.

ROYAL CALCOTE.....*President.*

E. J. HORNER.....*Vice-President.*

J. A. KING.....*Secretary-Treasurer.*

Introducing Ourselves

When the Sophomore Class made its auspicious advent into the portals of the Medical Department of the University of Arkansas, there was a certain amount of flurry on the part of the faculty, but not an amount sufficient to placate the desires of this most illustrious class. Without much ado we accepted each day's events in the hope that the Highbrow professors would eventually sit up in awe and reverence when any of us spoke.

We allowed a year to pass, waiting for the acknowledgment of the respect due us, and when it failed to appear, we decided to adopt rather unusual methods "next year". This we have done, and as a result, have commanded the respect of the whole school. We have frequently held "faculty meetings", the most notable of which resulted in our protest against taking a new course. We might have taken the course in toxicology, however, had we anticipated the opportunities for Keck to pass a part of the time away arguing for some of his original theories.

In every kind of school spirit we have manifested considerable enthusiasm; our men have furnished the majority of the football team; our general average in grades is said to be the highest of any class. Our best efforts are given whole-heartedly to every move for the good of the school, and our men are equally divided between the fraternities, there being only one absolute neutral.

We contemplate a most interesting Junior year and we are truly thankful for the hope of relief from tiresome laboratory work and will enter next year with the firm determination to meet every professor or know the reason why he is absent.

Look us over.

ROYAL CALCOTE, *"Scillie"*,
Ruston, La.

Winner of Physiology Prize; Phi Chi; Football.

Has laughed and grown fat at his own jokes.

GEORGE AUGUSTUS HAYS, *"Dean"*,
Little Rock.

Razorback Representative; Athletic Manager, 1916-'17; Kappa Sigma.

A man of many accomplishments and admits he's good.

OTTIS GRADY HIRST, *"Dad Baum"*,
Prescott.

Chi Zeta Chi.

His spats brand him as the Beau Brummel of the class; has nearly learned to dance.

ERNEST JUSTIN HORNER, *"Jack"*,
Yellville.

Phi Chi; Ex-President of Dancing Club and Orator of Edmund (Okla.) Normal.

HERBERT FAY HEMPSTEAD JONES, *"Doc"*,
Paris.

Chi Zeta Chi.

Has the most extensive practice of any of us in spite of his rotten wit.

HENRY MANFORD KECK, L. I., A. B.,
"Harry", Paris.

Phi Chi; Eligibility Committee; Football.

As hair decreases intellect increases—vice versa, inversely, et al.

JESSE ARTHUR KING, *"Croesus"*,
Jena, La.

Chi Zeta Chi.

Has accumulated Five Hundred Dollars. We all know it because we have seen it.

CHARLES PUSEY MCCRACKEN, *"Mac"*,
Vine Grove, Ky.

Phi Chi; Football.

Between his sawdust and his "Simmons" interests, he leads a very busy life.

JASPER EUGENE NEIGHBORS, A. B., *"Friday"*, Little Rock.

Phi Chi.

Assistant in Anatomy. Believes in the privilege of speech, especially in regard to professors.

FRANK ANDERSON NORWOOD, *"Fanny"*, Little Rock.

Phi Chi; Football.

No statements damaging to himself will he ever make. Walker's only rival.

RASTUS RAY ORRILL, *"Little-un"*, Mt. Pleasant, Texas.

Assistant Manager of Athletics, 1916-'17; Phi Chi.

Is ever in diligent search of 5cc of "unk".

CLYDE RAMEY, B. PD., *"Louisville"*, Lee Creek.

Chi Zeta Chi.

"It don't say nothin' about this here in the catalog."

GRADY WATTERSON REAGAN, *"Fatty"*, Osage.

Chi Zeta Chi.

His ideas are good but he conceals them in his speech.

ALBERT EUGENE RUSSELL, *"Caroline"*, Waldo.

Chi Zeta Chi.

"Don't call me Alice, it makes me so sore." A wonderful embroiderer.

HANNIBAL WASHINGTON SMILEY, D. V. S., Little Rock.

Chi Zeta Chi; Class Sergeant at Arms; City Milk and Dairy Inspector.

"Oh, Doctah, when I was in K. C.——".

HENRY VON HOOZER STROUPE, *"Col."* Paris.

Chi Zeta Chi; Football.

A natural wit and absolutely the only trained sophomore in captivity.

ROBERT BURTON WALKER, *"Bob"*, Pine Bluff.

Phi Chi.

The class athlete and winner of many trophies in pool, craps, and allied sports.

Freshman

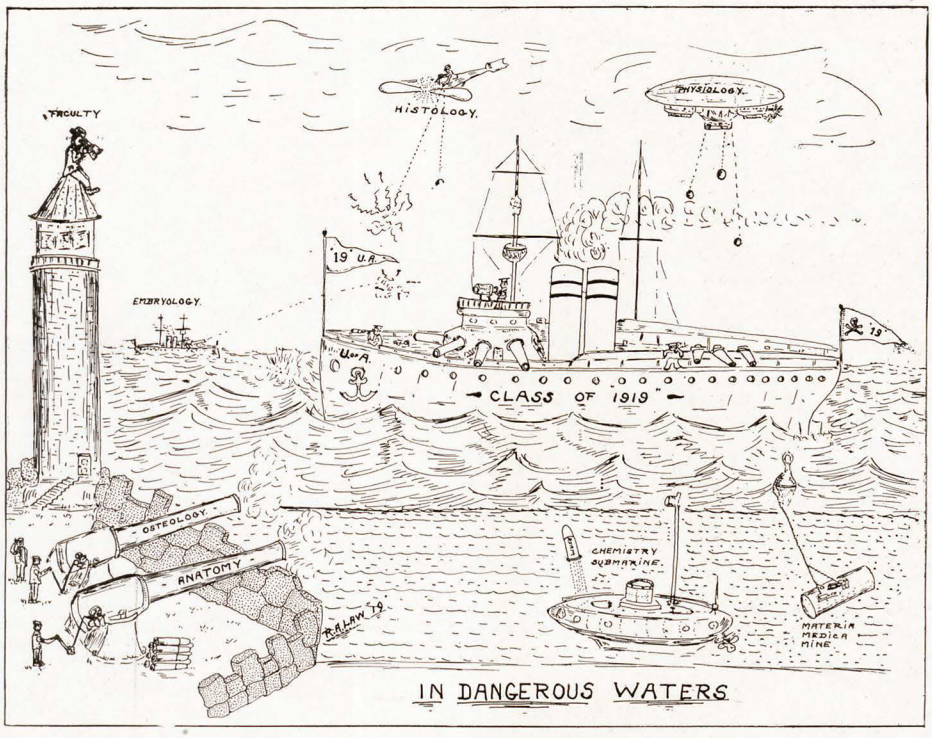

CLASS OFFICERS.

NICHOLAS WENY.....*President.*

W. E. GRAY.....*Vice-President.*

R. A. LAW.....*Secretary-Treasurer.*

NICHOLAS WENY, *"Hot Dog"*,

A man of sterling worth. Could recite the dictionary if asked. Hails from Little Rock. Phi Chi.

WILLIAM EDWARD GRAY, *"Grabby Bill"*,
Little Rock.

Politician and lobbyist. We all wear cotton in our ears when he is around. Chi Zeta Chi.

RALPH A. LAW, *"Kid"*,
New York City.

Lover of a practical joke. Gets blamed for all he does,—and then some. Diploma in camp dish-washing. Phi Chi. *Razorback* Representative.

DAN STAPLES, *"Boy Scout"*,
Little Rock.

Partial to integument on the upper lip, but alas! it turns red. A good old scout, but a pretty poor cook. Phi Chi.

VAL L. EASON, *"Hoswald the Cookee"*,
Argenta.

If he could only put his studying in on cartoons, he would be happy. Thinks he can sing, but we don't. Phi Chi.

JACK EDWARDS, *"Slippery"*,
Arkadelphia.

A doggone good fellow, but has a bad habit of being always late. Has a private office in the rear of the first floor. Chi Zeta Chi.

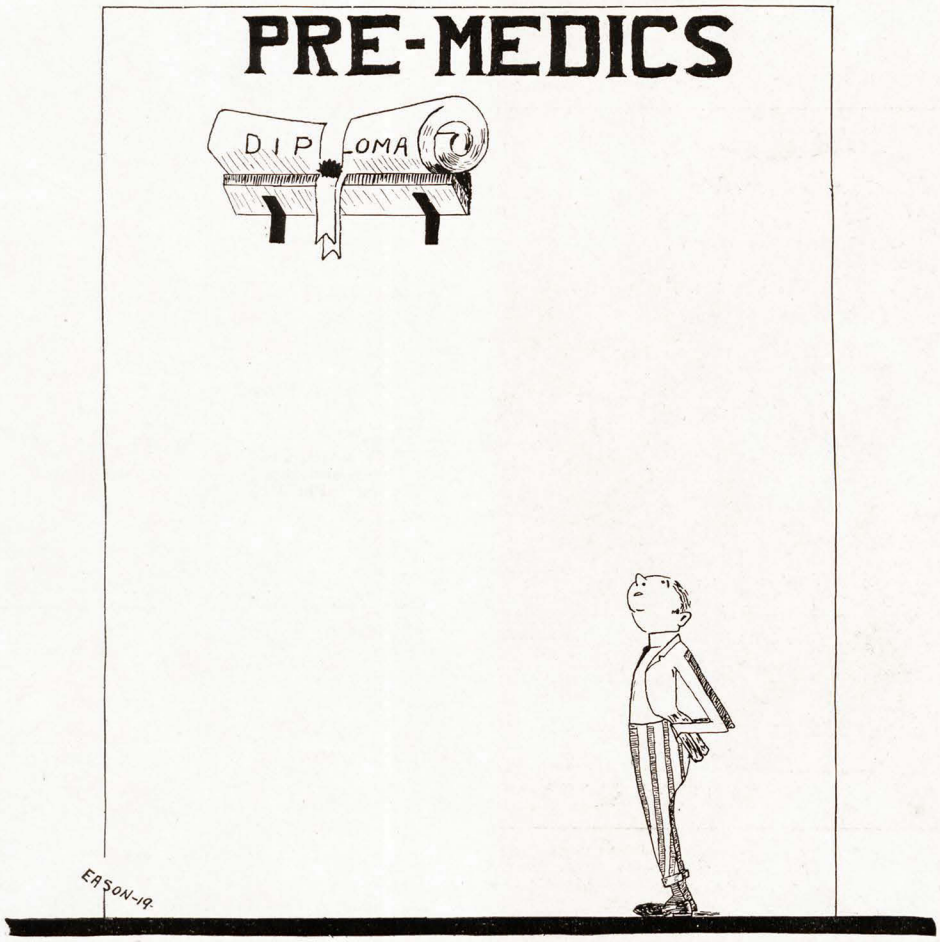

CLASS OFFICERS.

S. I. Sims ..... *President.*

A. L. Smith ..... *Vice-President.*

C. R. Walton ..... *Secretary-Treasurer.*

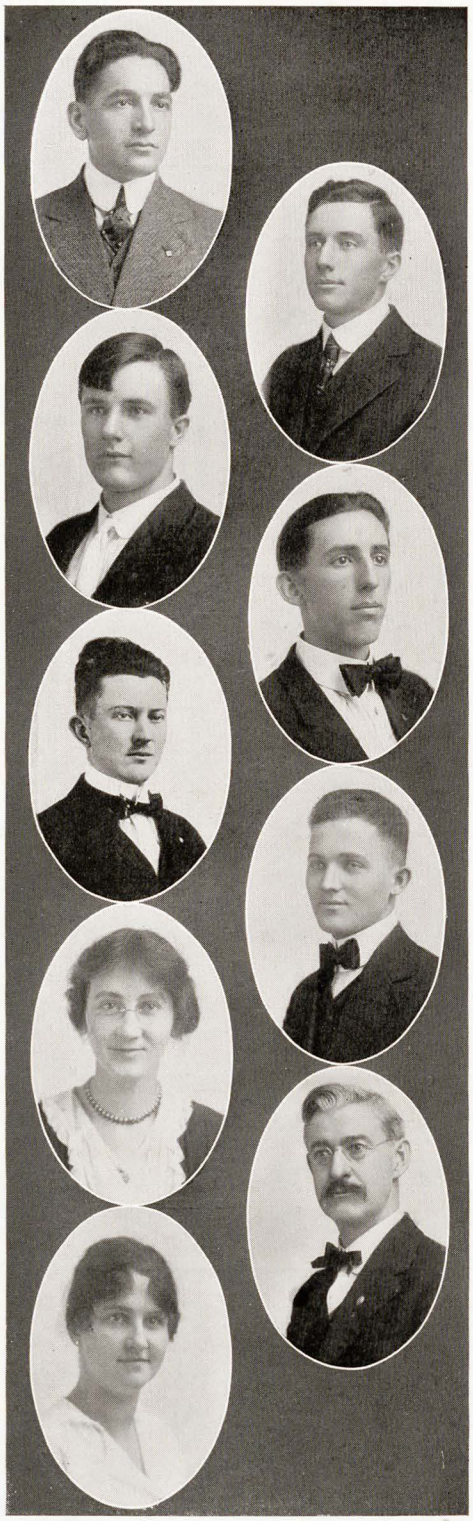

S. I. Sims, Chi Zeta Chi, Crossett, Ark.

C. W. Wright, Belmont, Ark.

W. E. Bell, Chi Zeta Chi, Blevins, Ark.

A. L. Smith, Magnolia, Ark.

M. N. York, Phi Chi, Ashdown, Ark.

C. R. Walton, Phi Chi, Benton, Ark.

Miss Lillian Simmons, Little Rock, Ark.
Special Laboratory Course.

F. R. Epperson, Chi Zeta Chi,
Bluff City, Ark.
Special Laboratory Course.

Mrs. H. W. Smiley, Little Rock, Ark.
Special Laboratory Course.

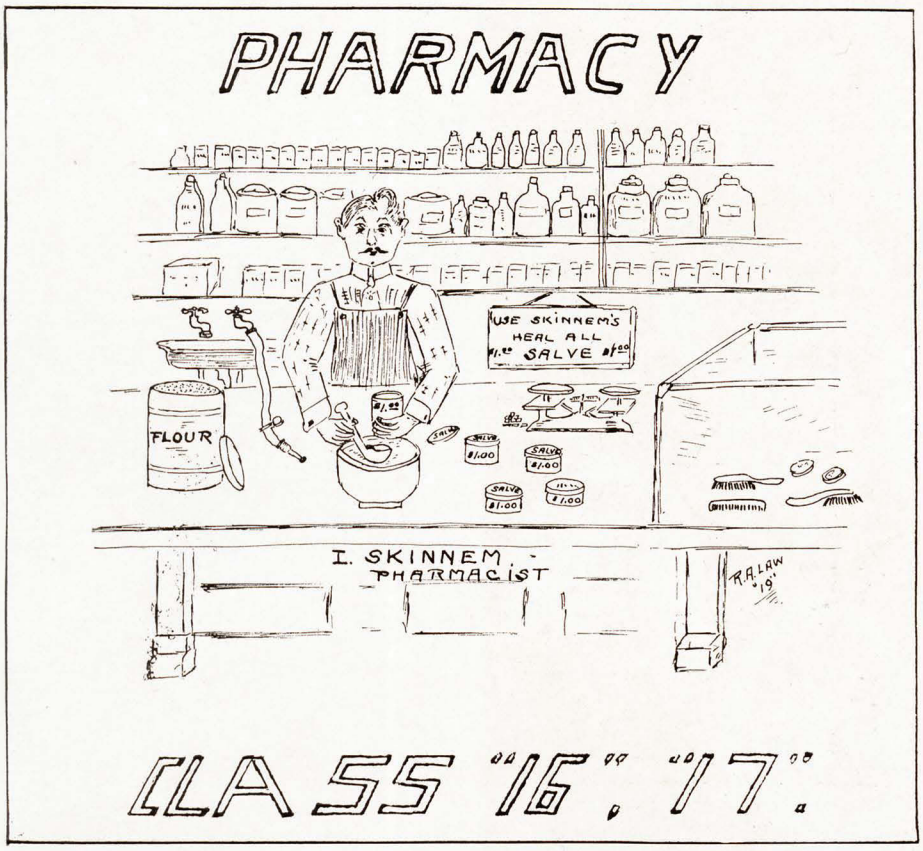
PHARMACY
USE SKINNEM'S
HEAL ALL
SALVE
FLOUR
I. SKINNEM,
PHARMACIST
R.A. LAW
'19
CLASS "16", "17".

A. W. Stahel, Ph. G.,
Professor of Pharmacy and Pharmacognosy.

A. R. Stover, A. M., M. D.,
Professor of Chemistry.

C. E. Oates, A. B., M. D.,
Assistant Professor of Chemistry.

Edward M. Pemberton, M. D.,
Professor of Physiology and Pharmacology.

A. L. Jobe, M. D.,
Professor of Materia Medica.

E. O. Day, M. D.,
Professor of Materia Medica.

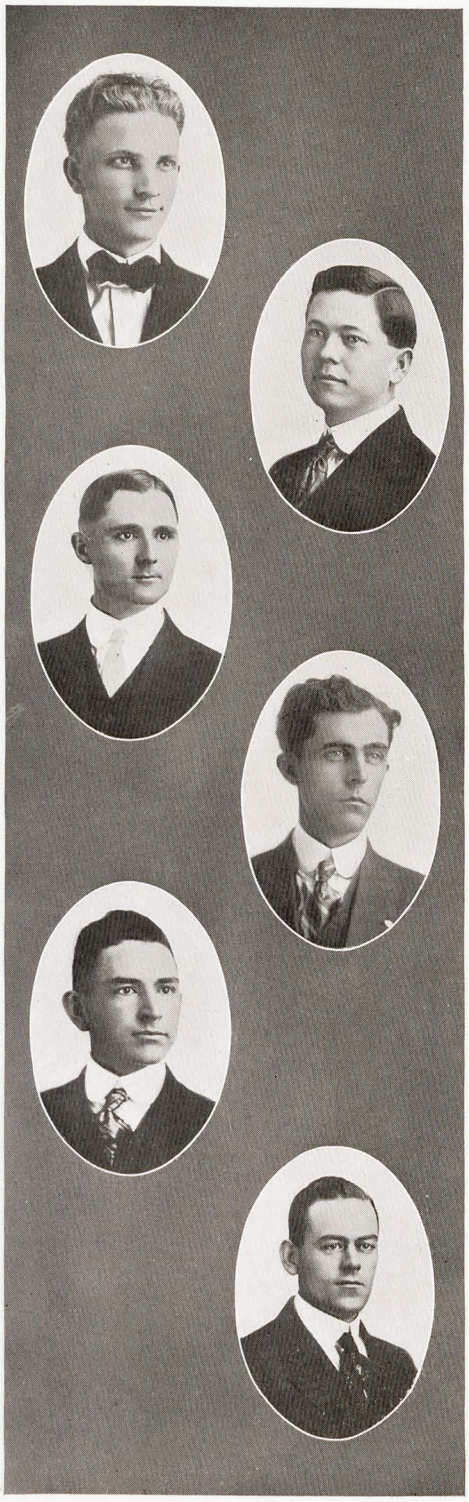

JAMES DE KALB STEELE, '16,
Gentry, Ark.

Gentry High School.

Jim's sporting proclivities were awakened somewhat late in life, but his conduct now shows him to be a firm believer in the old adage—"Better late than never".

ISAAC JEFFREY, '16,
Mount Olive, Ark.

Stone County Academy.

Ike's good nature prizes the virtues that appear in men, and looks not on their evils.

HUBERT RAY BLANKENSHIP, '16,
Melbourne, Ark.

Rayship gave up the strenuous life of a pedagogue to take up one of the world's "snaps", namely, "pill rolling". Suffering humanity will gain very much on account of this change.

HUBERT HALL, '16,
Calico Rock, Ark.

Salem High School.

Associate Editor of the Medical *Razorback*. Uncle Peter knows the synonyms of every drug plant in existence. Synonymism, however, is not his only accomplishment. As a philosopher he easily rivals John Hall, "the sage of the Ozarks".

J. HAMILTON GOODGAME, '16,
Monroe, La.

Henderson-Brown College.

J. Ham is a consistent, careful worker, but the "Komical Kuss" thinks 8 o'clock is too early for lecture.

ALBERT H. FENDLEY, '17,
Little Rock, Ark.

Little Rock High School.

"Quality" and not "quantity" is what really counts as is evidenced by this modest fellow.

Razorback Staff for the Medical Department

H. V. Hughens, 17 ..... *Editor-in-Chief.*

J. J. Billington, '17 ..... *Assistant Editor.*

E. D. Rhodda, '17 ..... *Business Manager.*

R. P. Sheets, '17 ..... *Ass't. Business Manager.*

Nolie Mumey, '16 ..... *Associate Editor.*

G. A. Hays, '18 ..... *Associate Editor.*

R. A. Law, '19 ..... *Associate Editor and Cartoonist.*

C. R. Walton, '20 ..... *Associate Editor.*

Hubert Hall, '16 ..... *Associate Editor* (Phcy.)

V. L. Eason, '19 ..... *Cartoonist.*

1916

Chi Zeta Chi Medical Fraternity

FOUNDED AT UNIVERSITY OF GEORGIA, OCTOBER, 1903.

FLOWER: *White Carnation.* COLORS: *Purple and Gold*

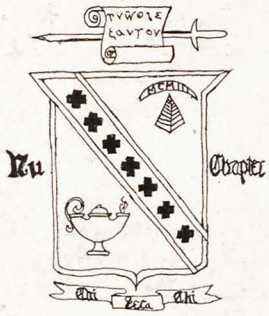

UNIVERSITY OF ARKANSAS, MEDICAL COLLEGE,
LITTLE ROCK, ARKANSAS.

Active Members.

A. A. Calloway
A. T. Mobley
H. E. Mobley
Nolie Mumey
Hope Blocker
J. B. Wells
M. C. Berry
W. D. Rose
Paul Jones
W. A. Dashiell
W. W. Hornsby
H. E. Longino
Rector P. Sheets
Sidney R. Crawford
J. G. Cullins
Finis W. Henderson
E. D. Rodda
F. P. Washington
J. J. Billington
O. C. Butler
J. A. King
H. W. Smiley
Ottis G. Hirst
H. Fay Jones
Clyde Ramey
Grady W. Reagan
Albert E. Russell
Henry V. Stroupe
F. R. Epperson
W. E. Gray
Jack Edwards

Active Chapters.

Alpha.....University of Georgia.
Theta.....Vanderbilt University.
Lambda.....University of Tennessee.
Mu.....Tulane University.
Nu.....University of Arkansas.
Omicron.....Washington University.
Xi.....St. Louis University.
Alpha Alpha.....Atlanta College of Medicine.
Beta.....New York College of Physicians and Surgeons.
Delta.....University of Maryland.
Upsilon.....Fordham University.
Rho.....College of Physicians and Surgeons.
Psi.....Medical College of Virginia.

19 16

Phi Chi Medical Fraternity

(Incorporated under the laws of the State of Kentucky, May 8, 1901. Amended January 2, 1908, and December 30, 1915.)

Phi Chi (East) founded in the University of Vermont, Burlington, Vt., 1889.

Phi Chi (South) founded in the University of Louisville, (L. M. C.) Louisville, Kentucky, October 25, 1905.

LAMBDA RHO CHAPTER.

INSTALLED AT THE UNIVERSITY OF ARKANSAS MEDICAL COLLEGE, APRIL 10, 1915.

COLORS: *Green and White.*

Active Members.

Steel, R. W.	'16	Orrill, R. R.	'18
Stringfield. J. H.	'16	McCracken, C. P.	'18
Hughens, H. V.	'17	Horner, E. J.	'18
Calcote, R.	'18	Walker, R. B.	'18
Keck, H. M.	'18	Eason, V. L.	'19
Neighbors, J. E.	'18	Law, R. A.	'19
Norwood, F. A.	'18	Staples, Dan	'19
Sims, S. I.	'20		

Pledges.

Weny, N.	'19	York, M. N.	'20
Walton, C. R.	'20		

Active Chapters.

Alpha.....University of Vermont, Burlington, Vt.
Alpha Alpha.....University of Louisville, Louisville, Ky.
Alpha Beta.....University of Tennessee, Memphis, Tenn.
Alpha Theta.....Western Reserve University, Cleveland, Ohio.
Alpha Mu.....University of Indiana, Bloomington, Ind.
Beta.....University of Oregon, Portland, Ore.
Beta Beta.....University of Maryland, Baltimore, Md.
Gamma.....Ohio State University, Columbus, Ohio.
Gamma Gamma.....Bowdoin, Brunswick and Portland, Me.
Delta.....Tufts College Medical School, Boston, Mass.
Delta Delta.....College of Physicians and Surgeons, Baltimore, Md.
Epsilon.....Detroit College of Medicine and Surgery, Detroit, Mich.
Zeta.....University of Texas, Galveston, Tex.
Theta Eta.....Medical College of Virginia, Richmond, Va.
Theta Upsilon.....Temple University, Philadelphia, Pa.
Iota.....University of Alabama, Mobile, Ala.
Iota Pi.....University of Southern California, Los Angeles, Cal.
Kappa.....Georgetown University, Washington, D. C.
Kappa Delta.....John Hopkins University, Baltimore, Md.
Kappa Upsilon.....University of Kansas, Lawrence, Kansas.
Lambda Rho.....University of Arkansas, Little Rock, Ark.
Mu.....Indiana University Medical School, Indianapolis, Ind.
Xi.....Texas Christian University, Ft. Worth, Texas.
Omicron.....Tulane University, New Orleans, La.
Pi.....Vanderbilt University, Nashville, Tenn.
Pi Delta Phi.....University of California, Berkeley, Cal.
Rho.....Rush Medical College, affiliated with University of Chicago, Chicago, Ill.
Sigma.....Atlanta Medical College, Atlanta, Ga.
Sigma Theta.....University of North Carolina, Chapel Hill, N. C.
Sigma Upsilon.....Leland Stanford, Jr., University, Stanford, Cal.
Upsilon Pi.....University of Pennsylvania, Philadelphia, Pa.
Phi.....George Washington University, Washington, D. C.
Phi Beta.....University of Illinois, Chicago, Ill.
Phi Rho.....St. Louis University, St. Louis, Mo.
Phi Sigma.....Chicago College of Medicine and Surgery, Chicago, Ill.
Chi.....Jefferson Medical College, Philadelphia, Pa.
Chi Theta.....Medico-Chirurgical College, Philadelphia, Pa.
Psi.....University of Michigan, Ann Arbor, Mich.
Chi Upsilon.....Creighton University, Omaha, Neb.

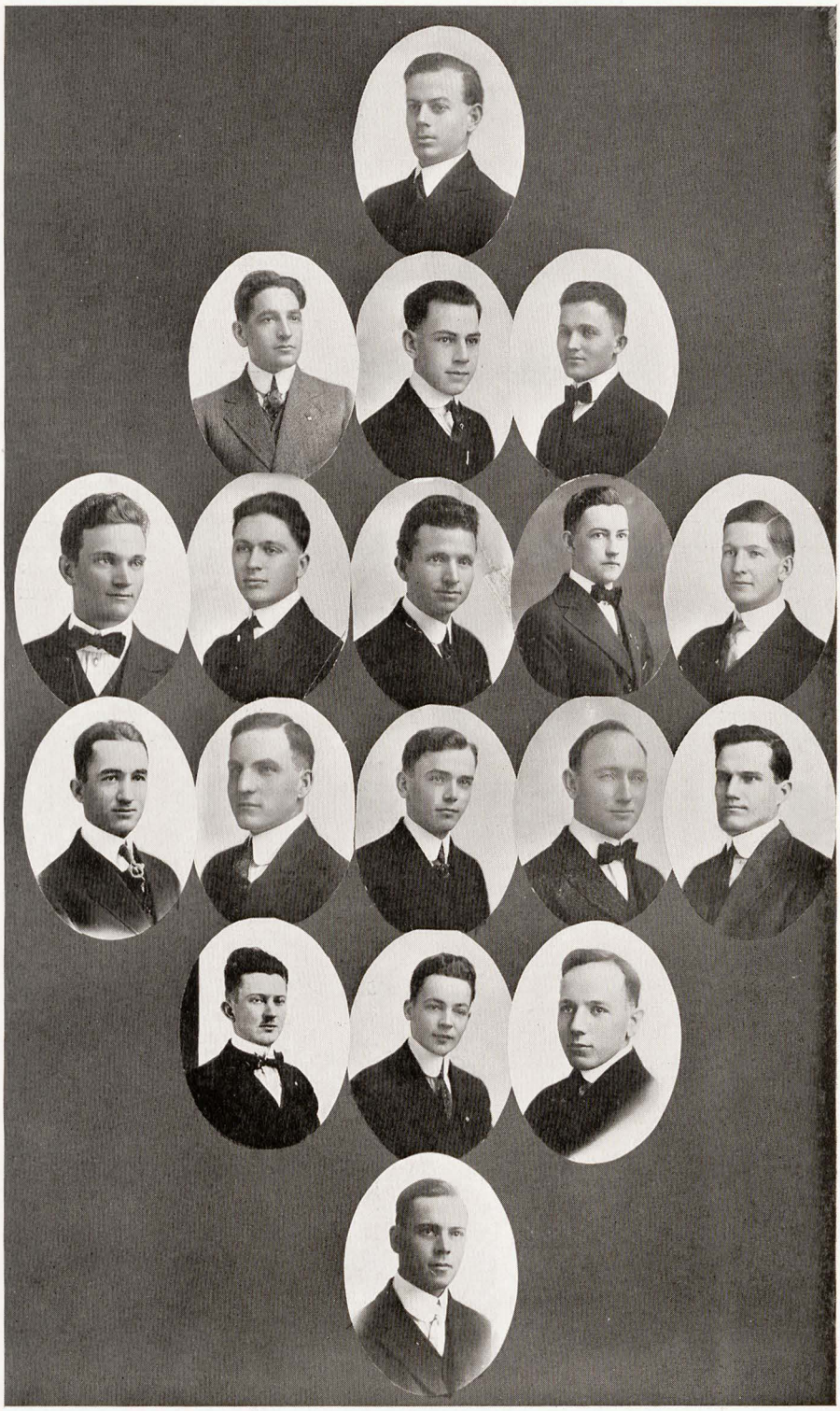

1916

University of Arkansas Medical Dames

FOUNDED BY THE WIVES OF THE FACULTY FOR THE PURPOSE OF PROMOTING THE ACQUAINTANCE OF THE STUDENTS AND FACULTY.

President.....Mrs. Charles Brookover
First Vice-President.....Mrs. C. E. Oates
Second Vice-President.....Mrs. F. W. Henderson
Recording Secretary.....Mrs. G. A. Hays, Jr.
Corresponding Secretary.....Mrs. W. A. Dashiell
Treasurer.....Mrs. R. C. Dickinson

Chairmen of Committees.

Ways and Means.....Miss Lillian Hill
Social.....Mrs. W. E. Gray
Programme.....Mrs. R. C. Dickinson
Visiting.....Mrs. A. E. Russell

Events.

September.....Informal Reception to Faculty and Students.
October.....Tea for Delegates to Arkansas Federation of Women's Clubs.
November.....Luncheon.
December.....Winter Picnic at Mrs. Brookover's.
January.....Poverty Social.
February.....Card Party.
March.....Wind Lunch at Old State House.
April.....Cheesecloth Sandwiches Served to Students.
May.....Entertainment for Graduating Class.

Members.

Mrs. Adams
Mrs. Blankinship
Mrs. Dashiell
Mrs. Findley
Mrs. Gann
Mrs. Gray
Mrs. Hall
Mrs. Hays
Mrs. Henderson
Mrs. Hill
Mrs. Hinkle.
Mrs. Hornsby
Mrs. Hughens
Mrs. King
Mrs. Law
Mrs. Neighbors
Mrs. Oates
Mrs. Ray
Mrs. Revely
Mrs. Rhinehart
Mrs. Russell
Mrs. Shipp
Mrs. Simmons
Mrs. Smiley
Mrs. Stringfield
Mrs. Stover

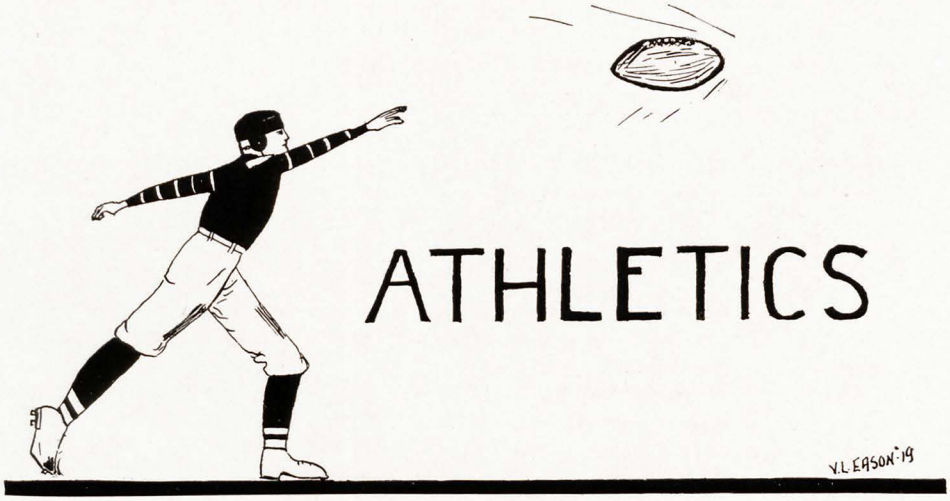

ATHLETICS

President, H. E. Mobley.

Vice-President, J. J. Billington. *Secretary-Treasurer,* G. A. Hays, Jr.

Manager, E. D. Rodda.

Athletic Committees.

Board of Control,
Dr. A. C. Shipp
Dr. D. A. Rhinehart
E. D. Rodda
R. P. Sheets
R. Calcote

Eligibility,
Dr. Morgan Smith
Dr. H. H. Kirby
Dr. George Fletcher
H. M. Keck

Treasurer, Charles Brookover.

Football Team of 1915.

Captain Dickinson.....Q. B.

York and Reagan	C.	Billington and Lewis	L. E.
Calcote and Graves	L. G.	Stroupe and Goodgame	R. E.
McCracken and Parmley	R. G.	Crawford	F. B.
Keck and Mobley	L. T.	Sims	R. H.
Sheets and Blocker	R. T.	Norwood	L. H.

Substitutes.

Hughens, Rodda, Bell.

Athletics in the University of Arkansas Medical Department was merely an experiment this year. It was doubtful at first whether enough enthusiasm could be instilled into the Faculty to allow us to make a start even, but what we lacked in the Faculty was more than supplied by the students. After a few weeks of intense excitement on the part of the students, a mass meeting was called and an athletic association was formed, the purpose of which was to put athletics upon a permanent basis. By this time we had brought the doubtful one on the faculty over to our side and the financing of the association took on a brighter aspect. Considering the fact that we were so late getting started, we believe that we have at least shown signs of life.

At any rate, we have succeeded in perfecting an association which will make it possible for us to start at the very beginning of the season next year and we hope to put out a team which will bring back the scalps of our enemies. We do not anticipate any trouble whatever about our finances next year as a $5.00 fee will be added to the matriculation and we have no doubt that the faculty will not only be willing to help us but will over-run us in their desire to add their names to our list.

The Doctor's Heaven

I dreamed that I was talking
With a doctor, old and gray,
Who told me of a dream he had,
I think 'twas New Year's Day.

While snoozing in his office,
The vision came to view,
For he saw an angel enter,
Dressed in garments white and new.

Said the angel, "I'm from heaven,
And Peter sent me down
To bring you up to glory,
And give you a golden crown.

"You've been a friend to every one,
And worked both night and day;
You've doctored many thousands,
And from few received your pay.

"So we want you up in glory,
For you have labored hard;
And the good Lord is preparing
Your eternal just reward."

Then the angel and the doctor
Started up to glory's gate,
But when passing close to Hades,
The angel whispered "Wait,

"I've a place I want to show you,
It's the hottest place in hell,
Where the ones who never paid you,
In torment must always dwell."

And behold, the doctor saw there
His old patients by the score;
Then grabbing up a chair and fan,
He wished for nothing more.

Just content to sit and watch them
As they sizzle, singe and burn,
And his eyes would rest on others
Whichever way they'd turn.

Said the angel, "Come on, doctor,
There the pearly gates I see."
But the doctor only murmured,
"This is heaven enough for me."

ENGINEERS.
CHURCH

Engineering Department Heads.

PROF. B. N. WILSON,
Head of the Department of Mechanical Engineering.

DEAN W. N. GLADSON,
Head of the Department of Electrical Engineering.

PROF. J. J. KNOCH,
Head of the Department of Civil Engineering.

DR. C. G. CARROLL,
Head of the Department of Chemical Engineering.

PHILIP RICE—*"Great minds are lonesome in this world."*

Electrical Engineering

For several years, the Electrical Engineering Department has been the largest of the engineering departments. Its men, both in the long and the short courses, have been of uniformly high quality. Its graduates have nearly always been able to secure positions as soon as they finished school. The usual practice is to do one or two years apprentice work with one of the great manufacturing or operating companies in order to gain practical experience. The curriculum of the department embraces various courses from elementary physics and theory of electricity to the advanced theory of alternating currents, transmission lines, laboratory practice, etc., with elective courses in English, modern languages, economics, etc. As much practical work as possible is done. Inspection trips to the great companies in northern states are made whenever possible. Water power surveys are made annually. Many of the students work during the summer in electrical or allied industries. Students under the direction of Professor H. A. Brown have installed a very good wireless station in the engineering hall. Messages have been received from Arlington, Va., and other points. The professors and instructors whose work is included in this department are W. N. Gladson, W. B. Stelzner, H. A. Brown, G. E. Ripley (Physics) and Bernard Brown (Physics).

Faculty.

Dr. W. N. Gladson — Prof. W. B. Stelzner

Prof. G. E. Ripley — Prof. H. A. Brown

Students.

Seniors.
Cantrell, W. T.
Coker, M. B.
Dubs, Ford
Ellington, F. M.
Hicks, H. W.
Horton, H. R.
Oneal, L. E.
Parsons, L. C.
Rice, P. X.
Thomas, A. N.
Wells, G. C.

Juniors.
Boyd, D. T.
Carter, J. I.
Clark, C. L.
McGaughy, J. B.
Milburn, J. B.
Pape, F. D.
Warner, W. P.
Wilson, A. L.

Sophomores.
Bird, Milmo
Cherry, Robert
Douthit, J. C.
Hammett, R. L.
Hamilton, P. C.
Henderson, W. D.
Nelson, W. E.
O'Neal, E. P.
Perkins, H. E.
Pendleton, H. F.
Robison, Hale
Shadrach, W. S.
Smith, N. M.
Smyth, P. E.
Teague, W. L.
Thaxton, B. B.

Officers of the Arkansas Branch of the American Society of Electrical Engineers.

Philip Rice.....*President.*

F. M. Ellington.....*Sec.-Treas.*

"Horrors" Horton—*"Lo, what a change can eye glasses make in one's dignity."*

1916

GEORGE WELLS—*"In one year I'll have Edison's job."*

Civil Engineering

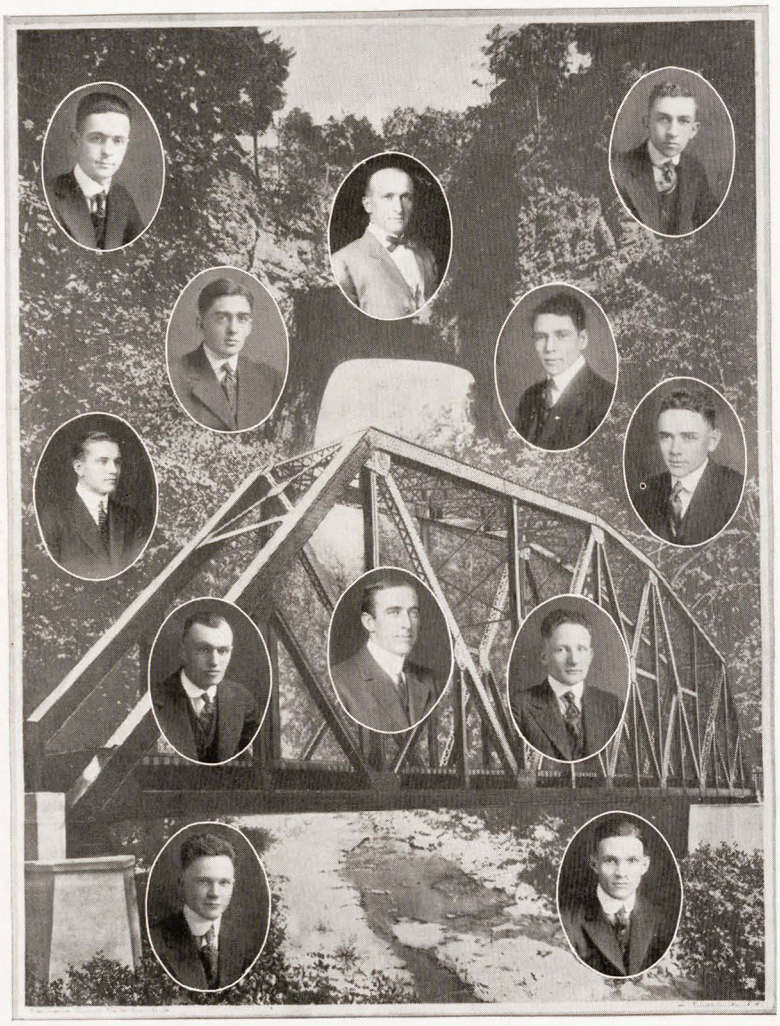

Faculty.

Prof. J. J. Knoch. Prof. V. P. Knott.

Instructor S. N. Whitman

Seniors.

Allen, G. L.
Downs, R. R.
Higgs, M. T.
Knoch, E. A.
Moore, Vaughn
Lee, L. S.
Nunn, H. E.
Payne, Weston
Stevenson, E. U.

1916

Mutt Higgs—*"Many know more than I do, but none can blow better about it."*

Sophomores and Juniors.

M. W. Cochran	E. R. Payne
R. J. Fish	S. B. Scott
J. A. Johnston	W. C. Scarlett
P. L. Porter	C. O. Thomas

The civil engineering course is the oldest of the engineering courses in the University and has graduated more students than any other. Since 1893, Professor J. J. Knoch has been at the head of the department. Since he took charge, over one hundred men have graduated from the department. Many of these now hold responsible and high-salaried positions over the country. The courses now offered in the department are surveying, railroad engineering, bridge and steel construction, drainage engineering, highway engineering and reinforced concrete and masonry construction. Other minor courses are embraced in several of these. The department lays stress on practical work. Much surveying and drafting work is done, actual designs of bridges, constructions, etc., being made. Each year a week is spent in camp, actual work in surveying and railroad location being done. The other professors in this department are V. P. Knott and S. N. Whitman.

E. U. Stevenson—*"Who says I'm an engineer?"*

Mechanical Engineering

The mechanical engineering department is smaller than the department of electrical or civil engineering, but has turned out many graduates of very high quality. Probably the highest salaried engineering graduates of the U. of A. took the M. E. course here. One now receives twelve thousand dollars per year. Of all the graduates of this department whose addresses are known, there are none who are not classed as successful men. The courses offered in this department include pattern, foundry and machine shop practice, heat engines, power plant practice and theory, machine design, material testing, and others that are necessary for the demands of mechanical engineering today. The head of the department, Professor B. N. Wilson, is a man of wide experience. He is widely known as an expert in his field. The assistant professors in this department are Brainerd Mitchell, H. W. Dean and F. A. Humphreys.

Faculty.

Prof. B. N. Wilson
Mr. H. W. Dean
Prof. B. Mitchell
Mr. F. A. Humphreys

Students.

Christopher, F.
Church, M. A.
Coffield, H. A.
Horton, W. G.
Irby, Guy
Markle, Dan
Rice, A. W.
Scroggins, J. K.

Officers of the Arkansas Branch of the American Society of Mechanical Engineers.

W. G. Horton ..... *President.*
H. A. Coffield ..... *Vice-President.*
J. C. Moody ..... *Secretary.*
C. Bossemeyer ..... *Treasurer.*

W. G. Horton—*"Genius often lurks in the bushes."*

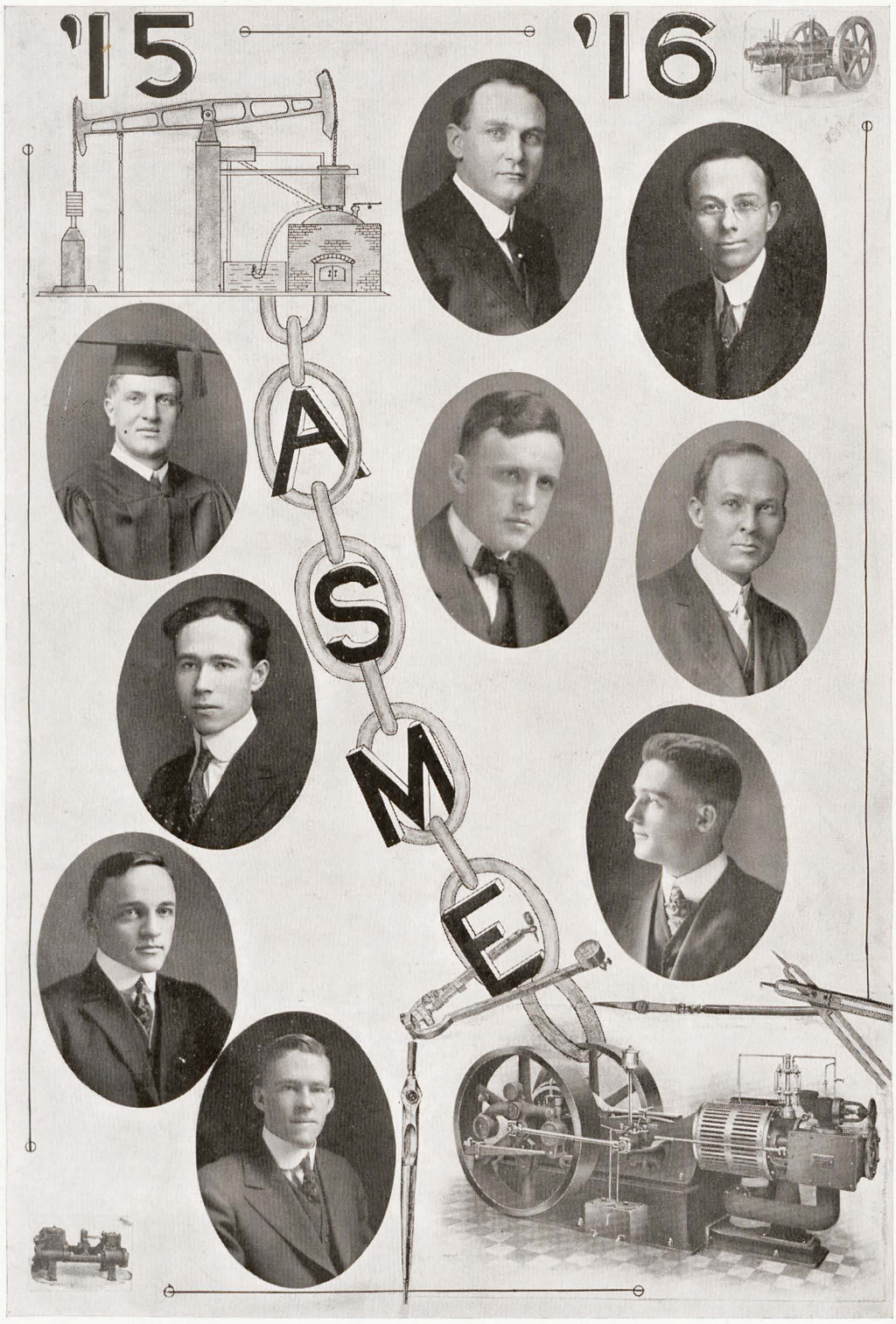

H. A. Coffield—*The dare-devil, death-defying aeronaut.*

Chemical Engineering

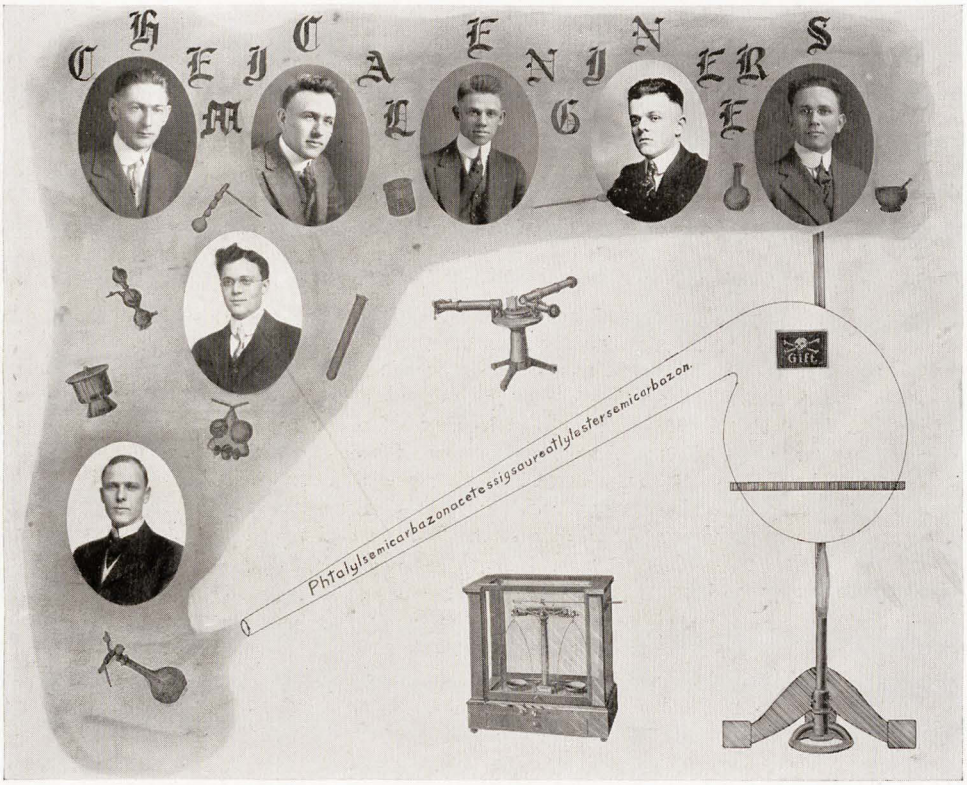

Faculty.

Dr. C. G. Carroll Prof. H. E. Morrow

Roll.

Dean, T. O.	Merrill, W. D.
Henderson, E. L.	Ramsey, W. L.
McDaniel, V. B.	Thompson, O. C.

The chemical engineering course in the University of Arkansas has not as many students as the other engineering courses, but is nevertheless one of the most thorough courses offered. Seventy-two hours are required for graduation, as compared with sixty-seven in the other departments. The regular chemical engineering course embraces a thorough training in chemistry and extensive courses in mechanical and electrical engineering. The graduates are trained for analytical work, physical and industrial chemistry and other occupations.

"Speck" Merrill—(*Engineer's Day*)—*"We have ice cold nit ro-glycerine on tap at the Chemistry Hall."*

Freshman Engineers

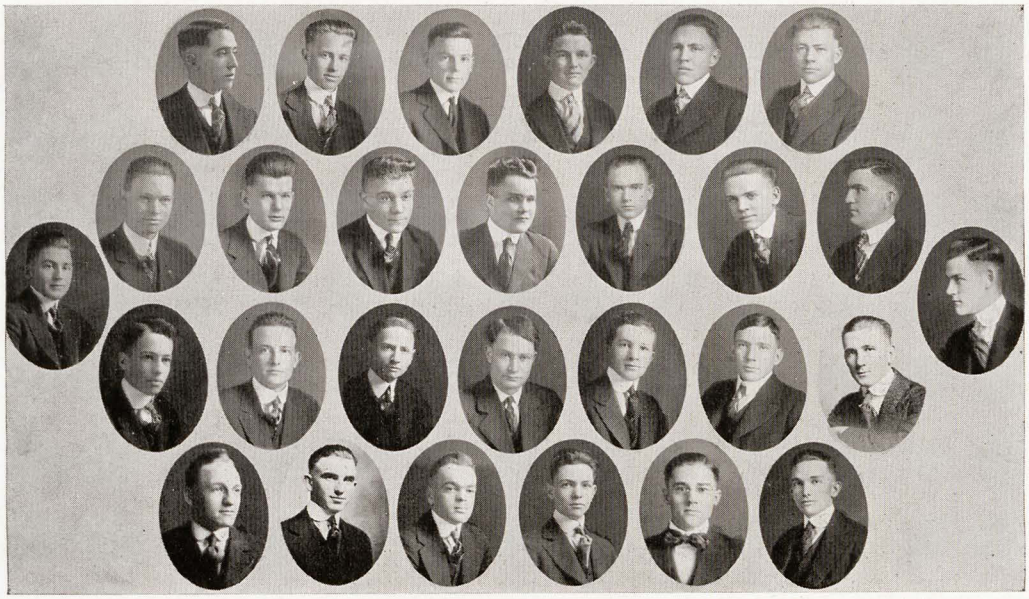

Freshman Roll.

Acree, J. T.
Brewer, W. M.
Belknap, R. L.
Conley, G. D.
Chamberlain, M. S.
Corzine, J. W.
Greenfield, John
Hardin, Temple
Jory, Sam
Lyle, J. E.
Milton, W. M.
Moody, J. C.
Reichart, Chris
Scott, Reed
Anderson, Lance
Alsopp, Edward
Albritton, Louis
Alewine, O. D.
Bishop, Oscar
Brewer, C. U.
Chotard, R. C.
Childers, W. L.
Cherry, R. M.
Evans, J. S.
Hannah, P. D.
Hall, W.
Hunt, R. C.
Henderson, E. C.
Logan, R. R.
Mulrennin, B. C.
Mott, Henry
Mills, C. M.
Rice, D. M.
Smith, M. H.
Stobaugh, F. H.
Shumaker, A. C.
Turner, W. O.
Tennyson, E. J.
Boone, W. B.
Cantrell, G. A.
Cargile, C. K.
Jackson, F. J.
Knott, J. H.
Philbrick, L. A.
Moore, H.
Pyatt, G. P.
Ruff, H. E.
Uzzelle, S. S.
Willis, R. B.
Wade, J. S.
Dean, T. O.

Short Course Engineers.

Brown, Max
Bell, B. F.
Bishop, John
Cooperrider, Luke
Clement, D. D.
Evans, L. S.
Lipscomb, J. S.
McAteer, J. T.
Meadows, C. T.
Phipps, H. G.
Sandlin, J. C.
Thompson, D. L.
Williams, H. A.
Bossemeyer, C. O.
Collamore, L. J.
Curl, Robert
Hinkle, J. C.
Holiman, E. E.
Kolb, J. A.
Parker, E. A.
Volentine, Opie
Wozencraft, Andrew
Atkins, Ruby
Tarver, Vernon
Stuckert, H. E.

RAILROAD DOWNS—*"Don't touch my derby."*

The Engineering Department in the University of Arkansas

Engineering in the University of Arkansas is pursued in five different branches—civil, electrical, mechanical, chemical and mining. The civil engineering was the first of the engineering courses to be given in the University, the history of this department dating from 1878. Mining engineering was first offered in 1880, mechanical engineering in 1885, electrical engineering in 1891 and chemical engineering in 1894. The total enrollment in all the engineering departments this year is 157. The work of each of the departments is described in more detail in another section.

For the past several years, Dr. W. N. Gladson has been dean of the College of Engineering. Under his efficient administration, the department has prospered and is today reckoned among the best of the engineering colleges in the country. The work of each department in the college has been seriously hampered in the last few years by lack of funds. In spite of this handicap, however, the various courses in the engineering departments have been taught in the best possible manner. The result is that U. of A. engineering graduates are able to hold their own with those of the large technical schools in the north and east. This year there are eighteen men in the senior classes of the three main departments.

Engineering Societies. For several years the A. I. E. E. and A. S. M. E. have been operating independently in this school, but this year it was decided to join forces for mutual benefit. Since then, the programs of the two societies have been held in common, members from both societies appearing on them. This move has served not only to add interest to the programs of each society by introducing material new to the members, but has also brought strongly before the members of each the close relation between their fields of work. The meetings of the societies this year have been of unusual interest. Motion pictures from the manufacturing companies have been presented at many of the meetings, and in other ways, the programs have been superior to those of past years. The officers of the local A. I. E. E. are Phil Rice, President; L. E. Oneal, Vice-President, and Fred Ellington, secretary-treasurer. W. G. Horton is president of the A. S. M. E. and J. C. Moody is vice-president. Three of the members of the local branch of the A. I. E. E. have student memberships in the national organization. These are P. X. Rice, M. B. Coker and G. C. Wells.

The Chemical Engineering Society was formed at this school during the fall of 1915. All of the chemical engineers in the school are members. At the first meeting, W. D. Merrill was elected president. While young among the other societies, this society means to make itself felt in engineering circles.

Engineer's Day. The engineers in the U. of A. are well organized. For the past several years, the annual Engineer's Day has been held on St. Patrick's Day. The whole day is given over to various activities of the engineers. This year the program was a grand parade over town, engineering ceremonies in front of University Hall, including the kissing of the Blarney Stone by the seniors and their initiation into the Order of The Knights of St. Patrick; exhibits all the afternoon and a dance and entertainment at night. The University Weekly, under a special staff of engineers, issued an engineer's edition. The day was a great advertisement for the U. of A. engineering departments.

Alvin Thomas—*"I fool the profs by dazzling them with my multi-colored shirts."*

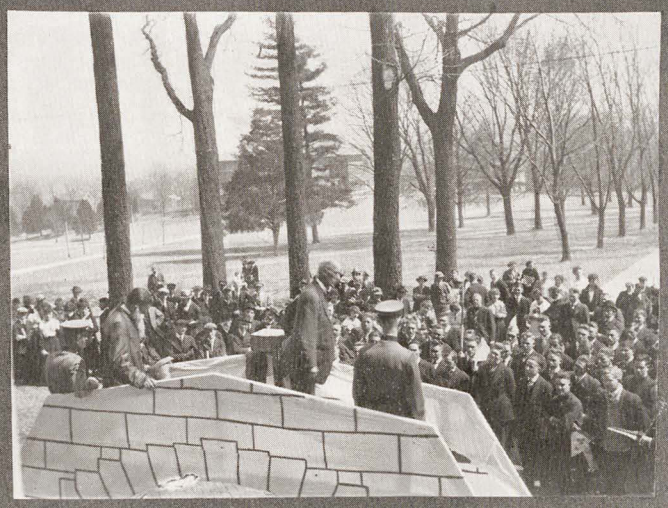

1916

W. T. Cantrell—*"I'm the guy that made the 'mark' in Marconi."*

Knocks

Prof. Gladson.—"Mr. P., why can't a bashful girl work with electricity?"
Mr. P.—"Because she might get shocked."

Prof. Miser (After half of the class had flunked a calculus quiz)—"I am going to give another quiz on the same thing."
Math Shark.—"Professor, if we all flunk it again, you'll call in some of these genii who carry canes, won't you?"
Prof. Miser.—"Not if the ones we have around here are fair samples."

Why is it that no one has been able to see Prof. Brown's note book?"

Prof. Whitman.—"Mr. Schaller, what is the most travelled highway in Washington County?"
Schaller.—"From Buck to Carnall Hall."

She wore a dress,
I laughed at it—
For brevity's
The soul of wit.

Prof. Stelzner.—"Mr. O'Neal, how does an alternating current work?"
O'Neal.—"Like a woman's mind."

B. A. (surveying the crazy motor in the E. E. laboratory on Engineer's Day, to an engineer)—"Oh, you can't fool me; I know what makes that motor move backwards and forwards."
Engineer.—"What?"
B. A.—"Alternating currents."

M. E.—"I'm getting a lot out of that course."
E. E.—"Is that so?"
M. E.—"Yes, I'm out of it most of the time."

BUCK PAYNE—*A hard hitter, not only in baseball, but also with the ladies.*

AGRI

AGRICULTURAL COLLEGE

1916

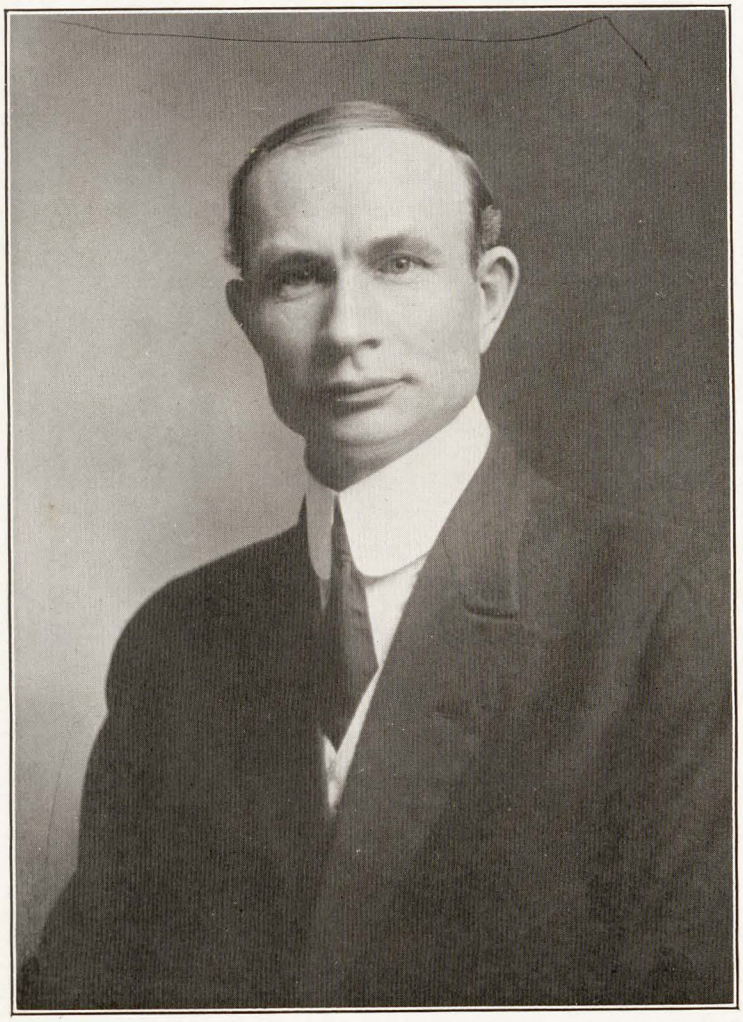

MARTIN NELSON, B. S. A., M. S.

Dean of the College of Agriculture and Director of the Experiment Station.

1916

I. J. HEATH—*"The Agri Club will meet tonight at seven-thirty."*

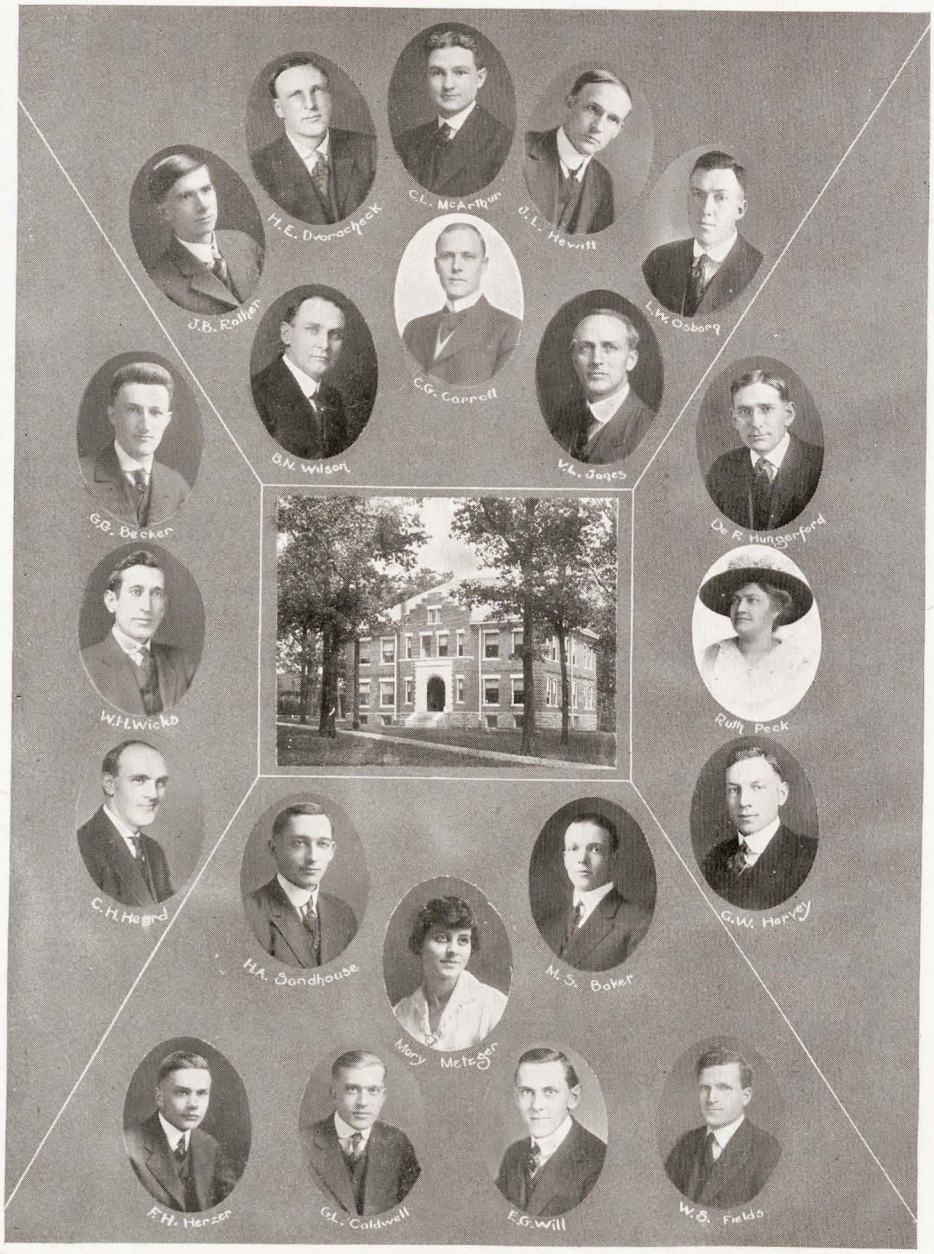

FACULTY OF THE COLLEGE OF AGRICULTURE.

1916

MARION PEEL—*"As idle as a painted ship upon a painted ocean."*

Roster of the College of Agriculture

Seniors:

H. H. Flinn
Ray Martin
F. C. Rosencrantz
E. W. Smith
W. L. Hall
O. D. Smith
Little Riddling

Juniors:

R. H. Austin
B. E. Johnson
A. F. Lee
R. C. Palmer
J. E. Stevenson
Carr Smith
W. P. Campbell
D. W. Jones
F. B. Oates
F. B. Smith
P. K. Heerwagen
J. C. Horner
T. L. Harrell

Sophomores:

S. W. Benton
J. B. Daniels
I. J. Heath
J. B. Massey
C. C. Willey
William Wilson
J. A. Clark
J. M. Dyer
G. E. Hedrick
Bryan Stearns
G. W. Willey

Specials:

P. F. Hall
J. E. Bowman
J. E. Skillern
Norman Taylor
G. K. Alter
L. S. Dowd
E. O. Stockburger

Freshmen:

Minor Gordon
L. P. Smith
J. R. Murphy
J. B. Walker
Oliver Wilson
H. A. York
J. E. Trahin
C. P. Vaughn
J. J. Shifflett
I. L. Hight
E. J. Allen
S. J. Beard
J. H. Butler
J. E. Casey
Junius Davidson
Reed Fletcher
L. A. Frappia
H. Harding
C. B. Hinton
J. P. Lanier
H. A. Lucas
J. T. McGill
A. H. Mixon
J. W. Nyegaard
F. L. Oliver
Stephen Rye
C. E. Sloan
Julian Little
N. A. McCartney
P. H. Millar
L. A. Nichol
W. K. Oldham
G. H. Reed
W. W. Sconce
W. E. Williams
J. A. Heard
Howard Vestal
R. B. Willis
G. W. Winfrey
T. L. Summers
J. F. Thompson
D. D. Vaughn
J. I. Thompson
W. S. Kennard
E. J. Atkinson
Harland Bird
C. M. Campbell
W. C. Crane
Fred Ellison
Clay Forrest
H. S. Hale
Hubert Hinds
R. C. Kennard
W. M. Lee

Officers of the Agri Club.

	First Semester	*Second Semester*
President	I. J. Heath	W. P. Campbell
Vice-President	O. D. Smith	P. K. Heerwagen
Secretary-Treasurer	J. A. Clark	J. C. Horner

Roy Palmer—*A great tennis shark.*

Senior and Junior Students of the College of Agriculture.

1916

J. E. Stevenson—*"I would just like to hear you juniors' opinion on that."*

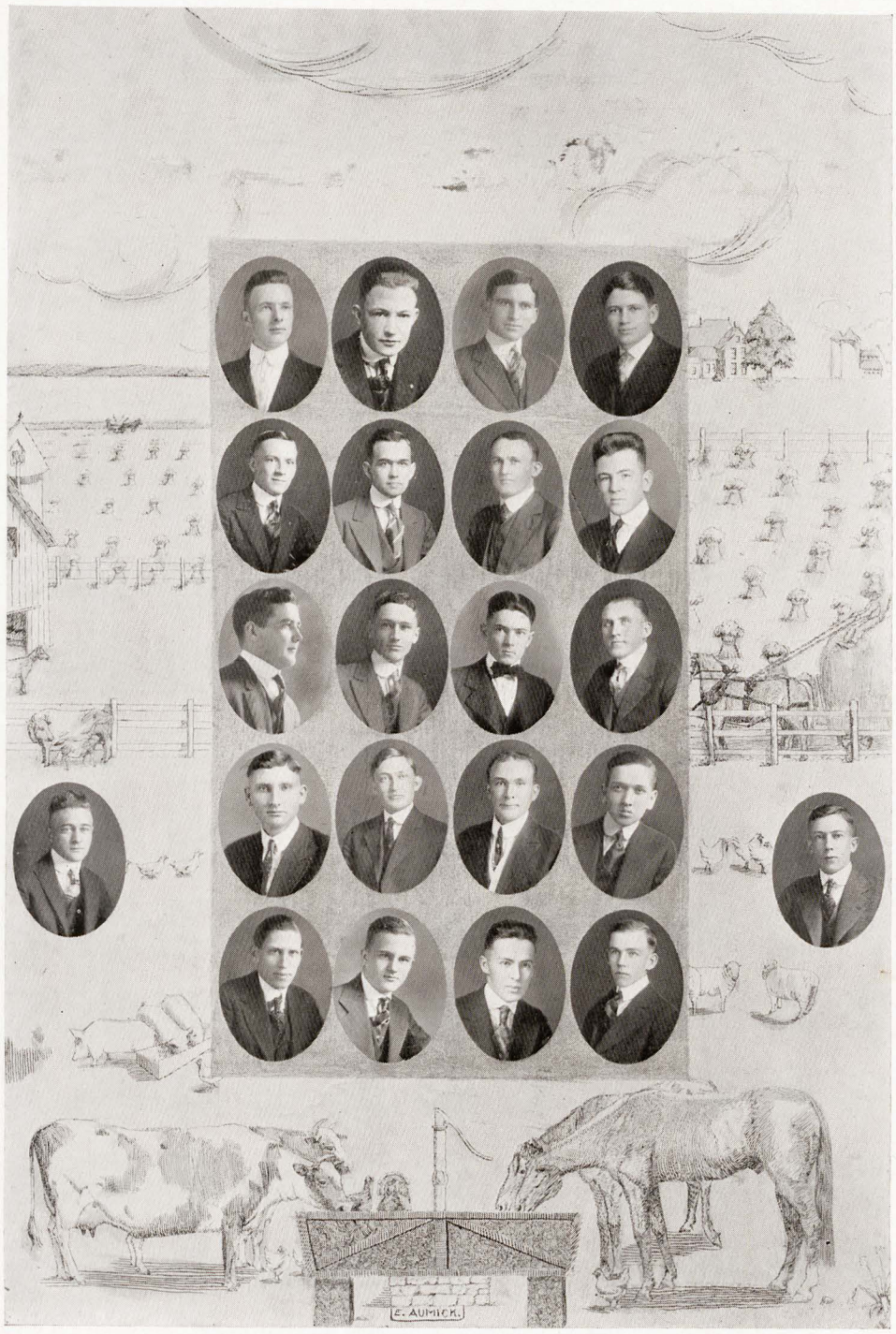

SOPHOMORE AND FRESHMAN STUDENTS OF THE COLLEGE OF AGRICULTURE.

1916

N. A. MCCARTNEY—*He is a junior, but a freshman agri.*

Agriculture Day

THE DAY BEFORE THANKSGIVING.

The roosters crowed early in the morning on November 24, but not too early for the Agri students, for they were up and doing about, gathering up the agricultural products for the different displays. Many of the other students in the Dormitory, on first awakening, thought they were home once more as they caught the fragrance of the new hay and heard the cackle of the chickens and other characteristic sounds from the barnyard.

The spirit of jolliness and contentment prevailed, and the students, while doing their work, whistled and sang parts of the more modern ditties, as older farmers pick at *Coming Through the Rye* and other stone age harmonies.

J. A. Clark—*The big barker at the circus.*

This agriculture day had two distinct features; a fair made up from the different departments, home economics, entomology, agronomy, horticuture, veterinary science, plant pathology, bacteriology, agricultural chemistry, extension and dairying; and the farmers' hop that night.

On the campus of the dairy building was a live-stock display, where the judging contest occurred, the girls judging a class of bovines and one of the squealers. From here all adjourned to the dairy-barn where the milking contest was conducted, each contestant being allotted two minutes in which to milk, after which time the milk was weighed, the winner milking three pounds in the specified time. More enthusiasm was manifested in the milking contest as the girls proved themselves more efficient at milking than at stock-judging.

The colleagues of the agri students,—the home economics girls,—had splendid exhibits. The girls attired in white, with caps to match, served coffee and "agri specials", which were cakes originated especially for this occasion. They gave with these refreshments souvenirs which contained the recipe for these cakes. During the noon-hour these same girls served a barbecue luncheon to about three hundred people.

The students from the other colleges, and town visitors were conducted to the various exhibits throughout the day. The Armory in the meantime was being dolled up in true country style. All the stiff backed seats were taken out and fresh bailed hay was put in their places. The large columns were completely hidden by fodder representing shocks, diffused here and there with pumpkins. In the center of the dance floor was an old rusty corn crib, capped with hay and fodder. Corn of different colors and grasses of all varieties were strung up around the walls and between the columns.

The windows and corners of the hall were fittingly decorated with agricultural products, including calves and chickens. Every one came attired in true country style, the boys wearing overalls and jumpers, and the girls gay in calico aprons with sun-bonnets over their curls and pig-tails. The dance which was the climax of the history-making day for the agris, ended too soon for everyone.

PROF. ARTHUR LEE—*"Let us have individual work back there."*

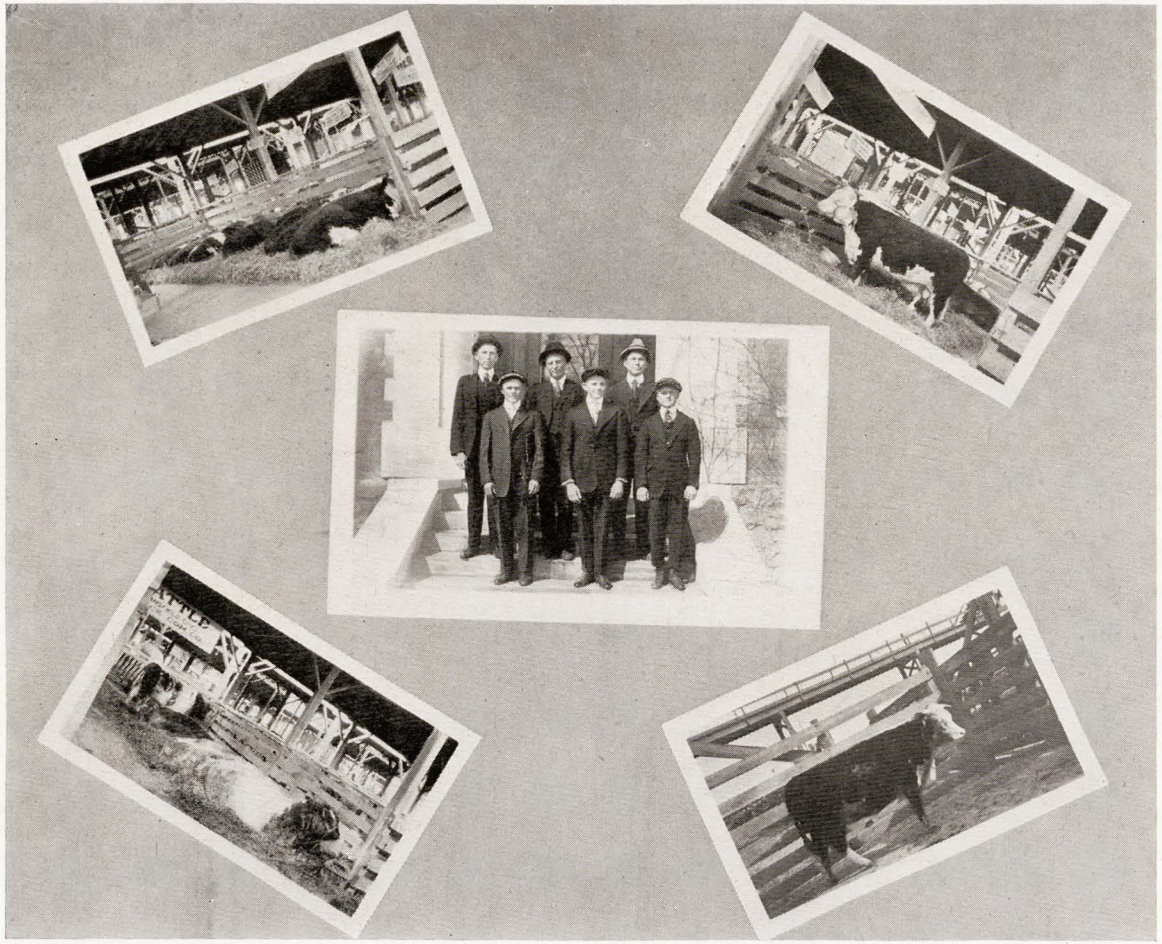

Stock Judging Team.

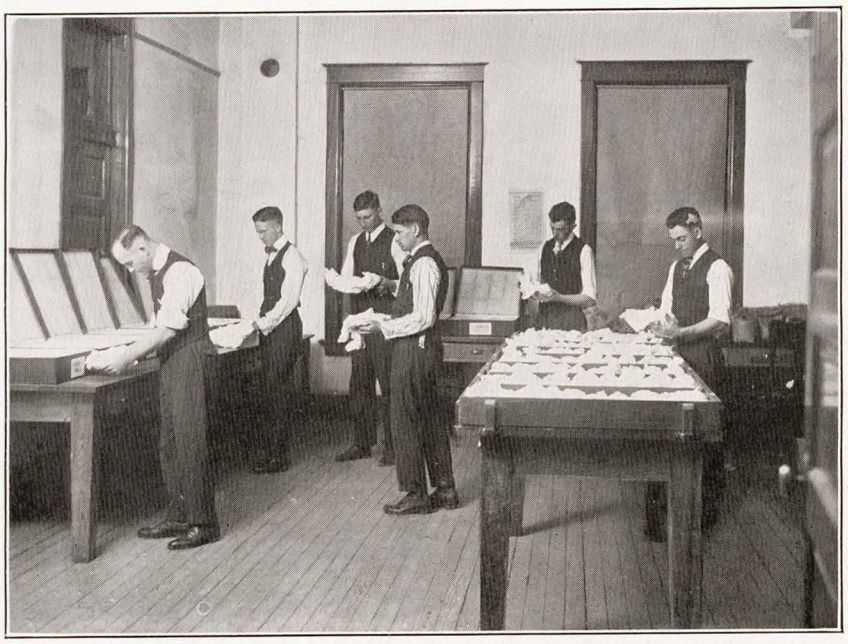

Fifth Squad Judging Cotton.

Class in Dairy Bacteriology.

Doris Fisher—*"The face of an angel with a demon in her eyes."*

"Characteristic Scenes."

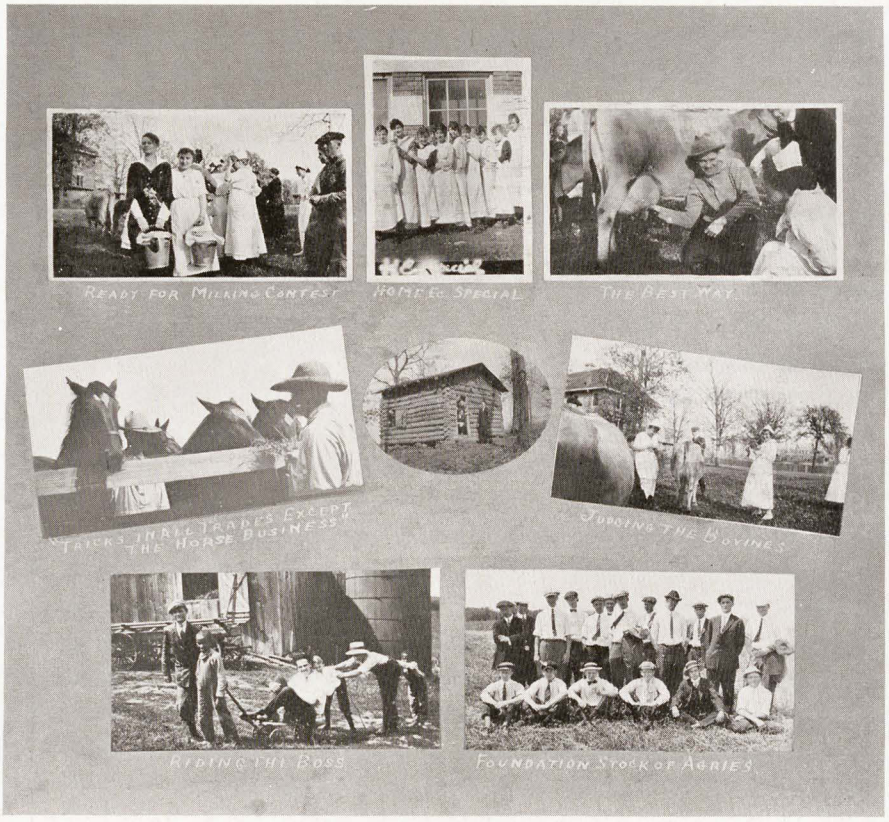

Thelma Drain—*"Careless she is with artful care, affecting to be unaffected."*

HOME ECONOMICS

BY

MARGARET CALLAHAN

1916

LESLIE FREEMAN—*Noted for her wit and her height.*

Roster of the Department of Home Economics

Leora Fox
Margaret Callahan
Mae Coleman
Gladys Dowell
Perle Dutt
Leslie Freeman
Ruth Gordon
Alice Harrington
Amelia Hilton
Grace Jordan
Evelyn Kone
Eva Markle
Willie McLees
Ruby Mendenhall
Irene Nelson
Marion Peel
Eva Ballard
Kate Campbell
Dixie Collett
Thelma Drain
Dauphine Kapp
Frances Dyer
Nora McCoy
Eileen Critz
Doris Fisher
Lucille Gilmore
Hazel Gladson
Georgia Ray Hamilton
Constance Harper
Bessie Hodges
Mary Huston
Pauline Lennox
Mary Louise Reed
Virdelle Simpson
Elizabeth Taylor
Louise Scott
Mena Tanner
Emma White
Carita White
Ruby Perkins
Myrtle Pendleton
Julia Torrence
Sue Wooddy

Officers of the Home Economic Club.

RUBY MENDENHALL.....*President.*
MARGARET CALLAHAN.....*Vice-President.*
MARY HUSTON.....*Secretary.*
LEORA FOX.....*Treasurer.*

PAULINE LENNOX—*"Go lose, or conquer, as you can."*

HOME ECONOMICS GIRLS.

1916

BESSIE HODGES—*"Oh, fair one, with thy golden locks."*

"Practicing What They Preach—Real Home Cooking."

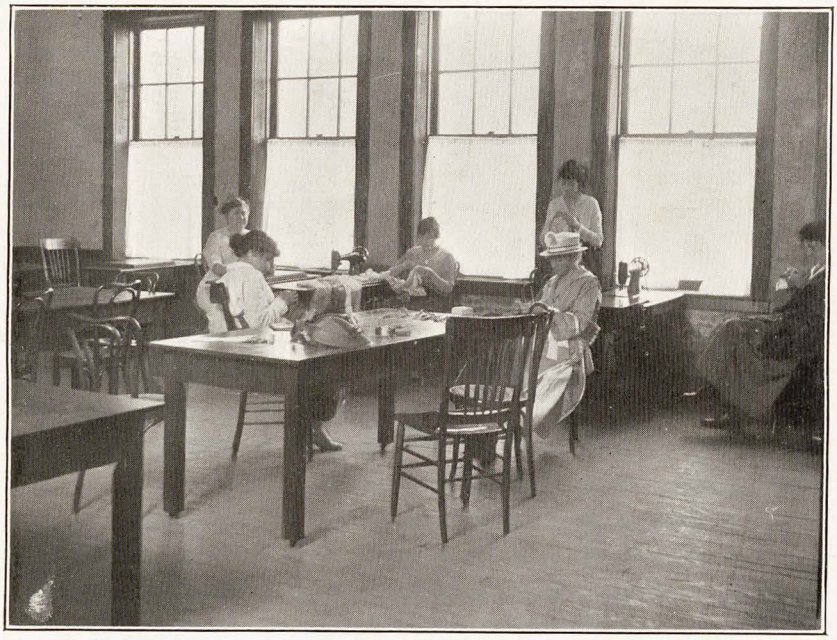

"Sewing for Their Hope-Boxes. Pick Out Your Bride."

Mary Louise Reed—*"How quietly and softly she passes."*

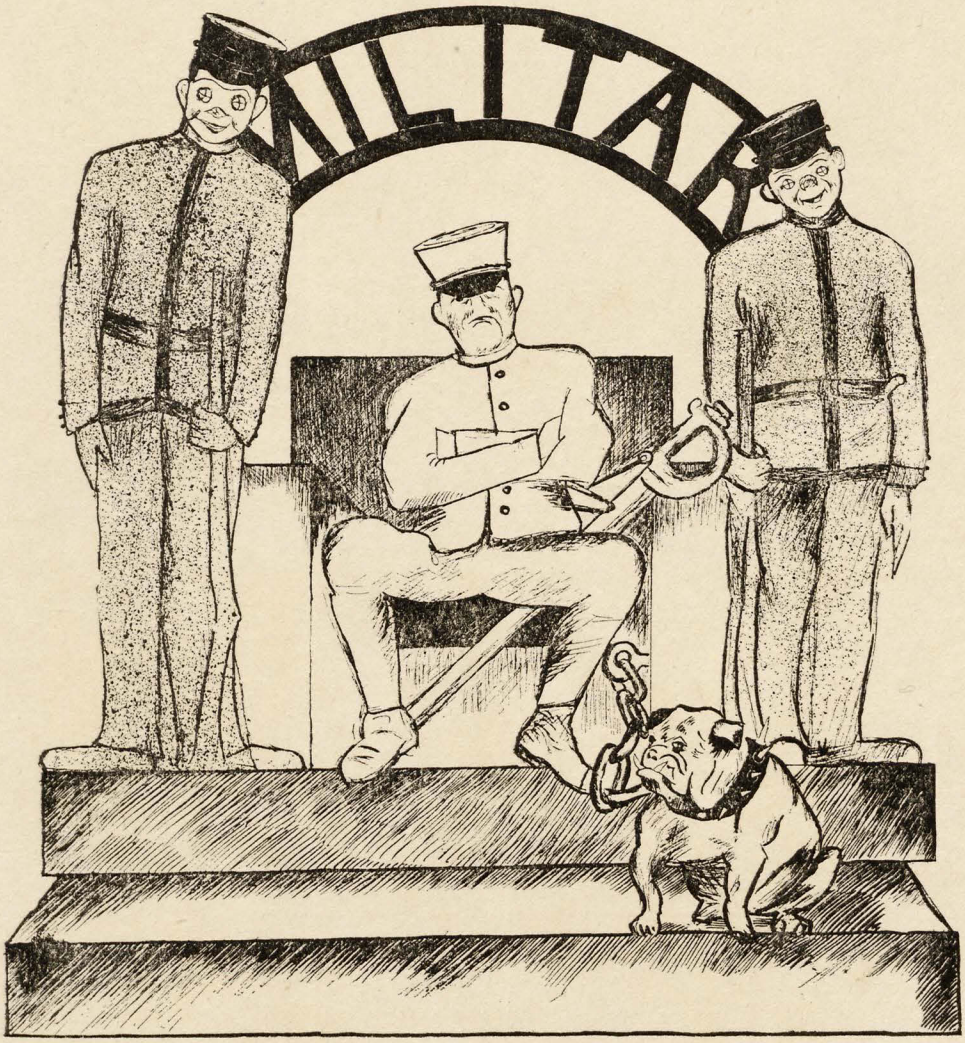
MILITAR

"Attention!"

R. B. Willis, Jr.—*The exacting drillmaster.*

FRED. W. BOSCHEN,

1st Lieutenant 17th Infantry, United States Army,

Professor of Military Science and Tactics, and Commandant.

"BRIDGIE" CRAIG—*A genius at running a boarding house.*

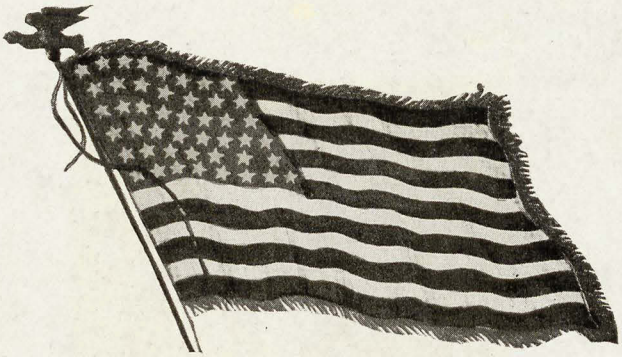

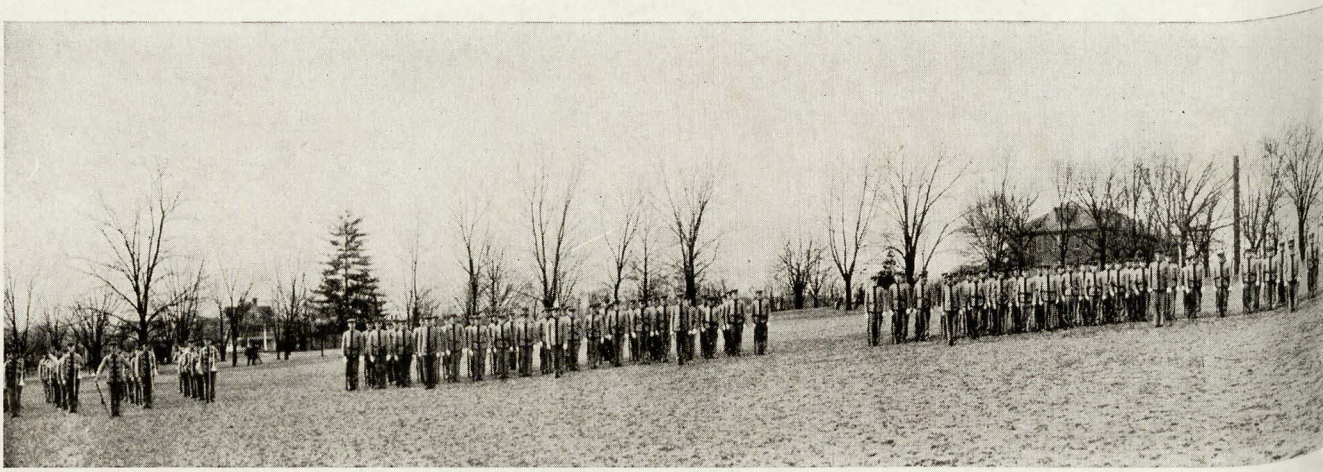

THE CORPS OF CADETS

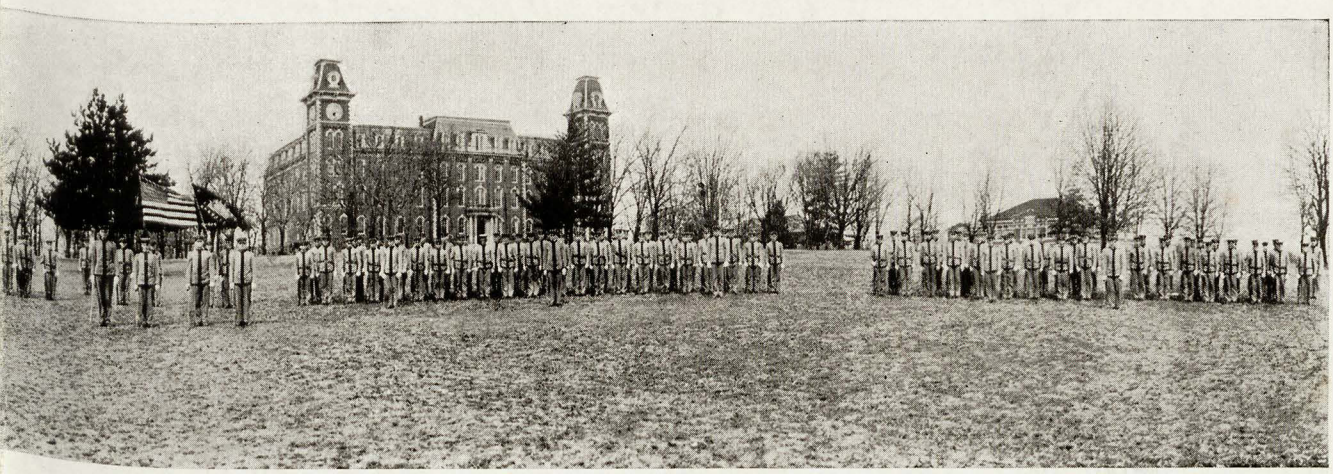

UNIVERSITY OF ARKANSAS

INSPECTOR'S REPORT - COLLEGE INSPECTION.

INSTITUTION. University of Arkansas.

-o-

REPORT OF AN INSPECTION OF THE MILITARY DEPARTMENT OF University of Arkansas

At (City) Fayetteville , (County) Washington (State) Arkansas

Made April 20, 1915 By Major Andrew Moses, General Staff, U. S. Army.

1. Is this institution essentially military, or is the military instruction merely a single feature? Single feature.
2. What degree of importance is attached to the military instruction by the faculty? By the President, a great degree; by the faculty generally a moderate degree.
3. Is any change in the War Department classification desirable? No.
4. Are the students required to be continuously in uniform, and do they lead, as far as the surrounding conditions can reasonably be expected to permit, a military life? No.
5. To what degree is a military spirit developed and nurtured? Moderate.
6. With what degree of zeal is military duty performed? Moderate.
7. What was the general appearance of the cadets at inspection? Excellent.
8. Is the efficiency in infantry instruction and training sufficiently advanced to warrant devoting time to instruction in artillery and other branches? Yes, but do not recommend it.
9. Is the military instruction of such an extent and thoroughness as to qualify the average graduate for a commission as a lieutenant of volunteers? No. For the best graduates yes. I believe the cadet officers are qualified.
10. General Remarks.

I was courteously received by the President, Mr. John C. Futrall, and discussed with him at length the conditions of the Military Department. President Futrall expressed himself as being in complete accord with the ideas of the War Department in regard to the Military Department, which he considers of the greatest value and importance.

Lieutenant Fred. W. Boschen, 17th Infantry, U. S. Army, has worked earnestly to bring the Corps of Cadets to a high plane of efficiency, and the result obtained in the instruction of the Corps is very gratifying.

The inspection consisted of battalion review and inspection, battalion drill, and company drill in close and extended order. The battalion presented an excellent appearance; the uniforms are neat and well fitting; arms and equipment in excellent condition. Due to rain, it was not practicable to have a field problem that has been scheduled, but the Corps has had similar problems and were reported as taking great interest in them. The ceremony and drills were well executed, and show careful training. All exercises were under charge of the cadet officers, who are a well appearing, manly and intelligent lot of young men. Through the efforts of Lieutenant Boschen, a gallery practice range has been installed in the Armory and

2.

excellent results have been obtained. The work accomplished during this session is regarded as an advance over previous years. The Corps of Cadets is a credit to the State.

ANDREW MOSES
Major, General Staff,
Inspector.

Form No. 358,A.G.O.

WESTERN UNION TELEGRAM Form 1864

GEORGE W. E. ATKINS, VICE-PRESIDENT NEWCOMB CARLTON, PRESIDENT BELVIDERE BROOKS, VICE-PRESIDENT

RECEIVED AT

49 A ST DI 36 GOVT.

TELEPHONED 9 55 AM.

WASHINGTON D C JUNE 10 1915.

PRESIDENT, UNIVERSITY OF ARKANSAS,
FAYETTEVILLE, ARKANSAS.

ON RECOMMENDATION COLLEGE INSPECTION BOARD INSTITUTION UNDER YOUR CONTROL SPECIALLY COMMENDED FOR PROGRESS AND IMPROVEMENT DURING YEAR AND ANNOUNCEMENT TO THAT EFFECT WILL BE MADE IN WAR DEPARTMENT BULLETIN.

HEISTAND
ADJUTANT GENERAL.

9 47 AM.

"As We Are Seen by Others."

R. W. Brown—*The little boy who climbed the flag-pole.*

BATTALION STAFF.

L. C. Parsons, *Major.*
W. P. Campbell, *Adjutant.*
M. W. Cochran, *Quartermaster.*
J. W. Trimble, *Ordnance Officer.*

Non-Commissioned Staff.

T. T. Gill, *Sergeant-Major.*
P. L. Porter, *Ordnance Sergeant.*
A. F. Lee, *Color Sergeant.*
J. B. Milburn, *Color Sergeant.*

Band Roster.

E. L. Woodfin, *Drum Major.*
D. T. Boyd, *Chief Musician.*
V. L. Sailor, *Principal Musician.*

Sergeants:
H. S. Dunn
W. S. Shadrach
C. Smith
H. E. Stuckert

Corporals:
A. L. Wilson
S. J. Beard
C. E. Clark
E. L. Parker
S. R. West
S. Johnson
M. F. Fisher
G. Y. Short

Privates:
B. F. Bell
J. A. Henson
G. R. Love
H. E. Ruff
H. Harding
W. T. Hall
J. A. Moffit
C. L. Skaggs
J. A. Heard
T. W. M. Boone
C. O. Richardson
J. Uzzelle

M. W. Cochran—*Biggest crook in school.*

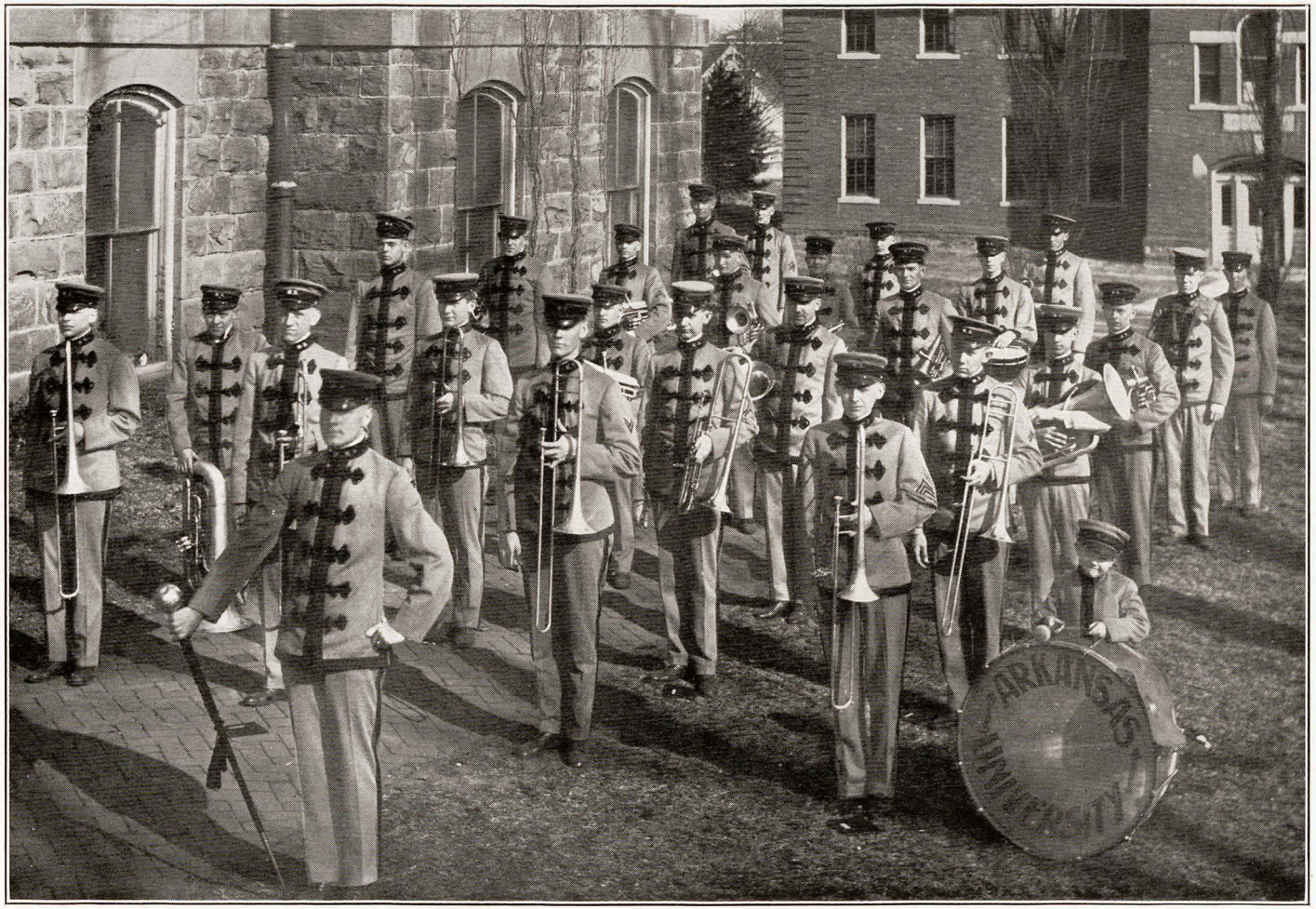

BAND.

"CYKE" WOODFIN—*That graceful drum major with the dignified frown.*

MISS BLANCHE EVATT
MAID

JAMES A. WINN
CADET CAPTAIN
COMPANY "A"

MISS SUE WOOY
MAID

JACOB A. JOHNSTON
CADET 1st LIEUTENANT
COMPANY "A"

MISS LOUISE PITTS
SPONSOR

WILLIAM R. WOOTEN
CADET 2nd LIEUTENANT
COMPANY "A"

COMPANY "A" ROSTER.

Captain:
J. A. Winn

First Lieutenant:
J. A. Johnston

Second Lieutenant:
W. R. Wooten

First Sergeant:
F. B. Oates

Quartermaster Sergeant:
R. H. Austin

Sergeants:
J. B. Best
J. B. Daniels
R. E. Morgan
S. B. Scott

Corporals:
B. L. Milburn
J. D. Adams
G. W. Winfrey
J. W. Amis
W. F. Ramsey
D. N. Holmes

Privates:
O. Alcorn
O. Alexander
E. J. Atkinson
L. Albritton
U. E. Barret
L. F. Battles
J. A. Beauchamp
J. E. Bowman
W. H. Black
O. Bishop
C. K. Cargile
J. A. Clark
H. B. Crosby
J. E. Casey
C. Dildy
W. C. Dudney
B. L. Faison
W. B. Grayson
W. B. Hamby
O. R. Haynie
B. Hays
C. B. Hinton
J. A. Holt
F. J. Jackson
C. E. Key
C. Kitchens
L. O. Leach
W. M. Lee
M. McCaleb
H. Mott
G. F. Moore
C. M. Mills
G. A. Perdue
L. A. Philbrick
S. Rainwater
D. M. Rice
J. E. Richardson
R. L. Searcy
J. J. Shifflette
C. E. Sloan
J. E. Stuart
T. L. Summers
B. B. Thaxton
C. O. Thompson
J. L. Thomson
J. I. Thompson
D. D. Vaughan
J. B. Walker
H. A. York

BONNER OATES—*The conscience of Gray Hall.*

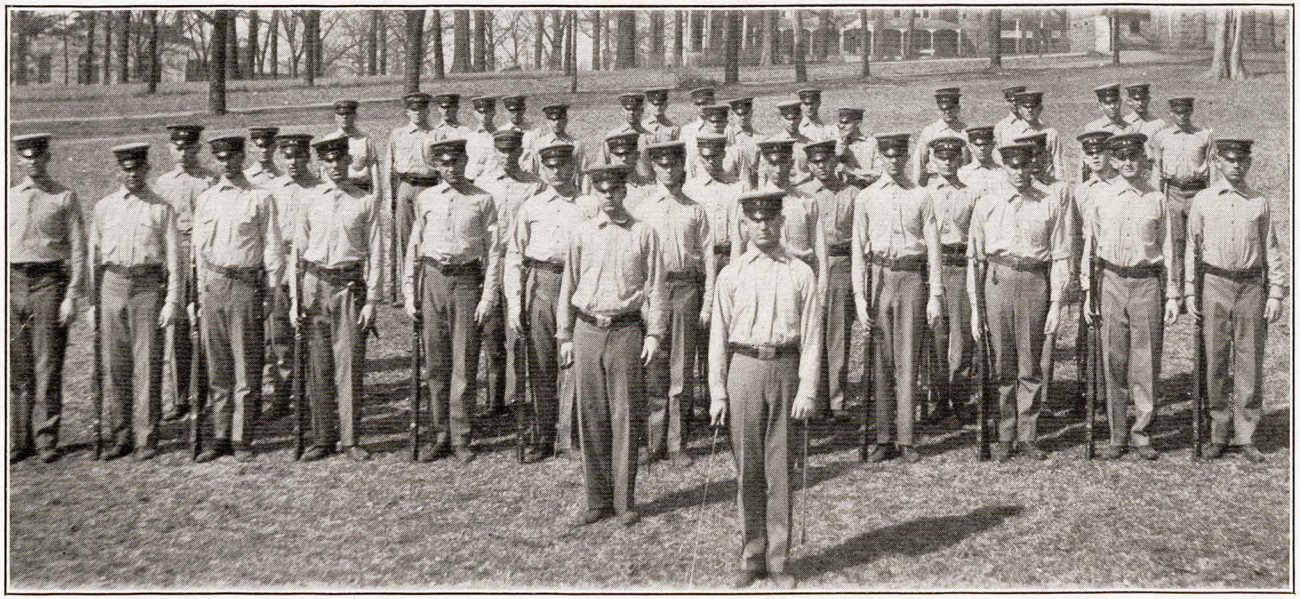

Company "A".

C. E. Taylor—*"When there's nothing else to do I study."*

MISS MARY KERNODLE
MAID

SCOTT D. HAMILTON
CADET CAPTAIN
COMPANY "B"

MISS IRENE KNERR
MAID

JOHN I. MOORE
CADET 1st LIEUTENANT
COMPANY "B"

MISS THEOLA SIMMONS
SPONSOR

RAY MARTIN
CADET 2nd LIEUTENANT
COMPANY "B"

COMPANY "B" ROSTER.

Captain:
S. D. Hamilton

First Lieutenant:
J. I. Moore, Jr.

Second Lieutenant:
R. Martin

First Sergeant:
F. B. Simpson

Quartermaster Sergeant:
H. M. Lawson

Sergeants:
D. W. Jones
J. E. Stevenson
J. Davis
C. O. Thomas

Corporals:
P. E. Smyth
R. Payne
E. E. Mitchell
W. E. Nelson
C. C. Willey
E. P. O'Neal

Privates:
O. B. Alewine
E. J. Allen
R. L. Belknap
H. Bird
M. Bird
M. Bishop
A. G. Blanks
T. A. Bradsher
G. R. Bridges
F. H. Burrow
M. S. Chamberlain
F. Christopher
P. B. Cochran
J. W. Coleman
J. Davidson
G. H. Forgy
J. M. Greenfield
H. H. Hall
H. Hinds
O. Hollet
H. A. Hooss
R. C. Hunt
S. Jory
J. L. Ketchem
J. H. Knott
J. J. Little
H. Machen
J. P. McGaughy
J. T. McGill
J. P. Melton
M. W. Milton
J. C. Moody
H. A. Moore
W. E. Mullins
J. N. Perdue
C. Rankin
H. L. Ray
N. Reed
H. Robison
E. W. Scales
B. J. Shinn
C. A. Shumaker
H. W. Smith
N. M. Smith
J. Speer
G. B. Stuart
B. Taylor
H. W. Townsend
H. Vestal
H. E. Wheeler

MARY KERNODLE—*"If she be but young and fair, she has the gift to know it."*

Company "B".

A. N. Thomas—*The information bureau.*

MISS HENRIETT BUCHANAN
MAID

ROBERT W. BROWN
CADET CAPTAIN
COMPANY "C"

MISS LENTES CARMICHAEL
MAID

FRANK D. PAPE
CADET 1st LIEUTENANT
COMPANY "C"

MISS EVELYN VON JAGERSFELD
SPONSOR

MORTON T. HIGGS
CADET 2nd LIEUTENANT
COMPANY "C"

COMPANY "C" ROSTER.

Captain:
R. W. Brown

First Lieutenant:
F. D. Pape

Second Lieutenant:
M. T. Higgs

First Sergeant:
W. P. Warner

Quartermaster Sergeant:
W. D. Merrill

Sergeants:
R. D. Harris
J. E. Sharp
R. L. Hammett
H. E. Perkins

Corporals:
V. Tarver
J. M. Dyer
B. Stearns
C. U. Brewer
R. R. Logan
C. E. Kitchens

Privates:
J. W. Adams
E. Allsopp
G. W. Bond
J. Bradley
W. M. Brewer
L. D. Banks
R. A. Campbell
G. A. Cantrell
J. I. Carter
R. C. Chotard
G. D. Conley
K. Clardy
J. C. Douthit
O. H. Eichelberger
M. W. Eichelberger
S. Ford
T. A. Gibson
R. D. Hannah
T. L. Harrell
C. A. Hoeppner
G. Irby
J. D. Keener
W. Lake
J. T. Lanier
N. A. McCartney
R. L. McLachlan
T. A. Mason
E. Matthews
W. M. Mitchell
F. H. Morrow
W. T. Munn
L. A. Nichols
F. L. Oliver
G. P. Pyette
C. A. Reed
D. B. Sain
J. M. Shackleford
V. Singles
O. D. Smith
J. M. Stokes
W. S. Stokes
R. A. Sadler
N. Taylor
J. W. Thomas
W. O. Turner
F. F. Tyler
L. Vineyard
H. Wheeles
C. V. Wilson

LENTES CARMICHAEL—*"Listen here! Listen! Listen now! Let me tell you something."*

Company "C".

MISS EMMA WHITE
MAID

GLENN L. ALLEN
CADET CAPTAIN
COMPANY "D"

MISS BEATRIX QUAILE
MAID

RICHARD B. WILLIS
CADET 2nd LIEUTENANT
COMPANY "D"

MISS BESS SANFORD
SPONSOR

ALFRED H. CRAIG
CADET 1st LIEUTENANT
COMPANY "D"

COMPANY "D" ROSTER.

Captain:
G. L. Allen

First Lieutenant:
A. H. Craig

Second Lieutenant:
R. B. Willis

First Sergeant:
J. B. McGaughy

Quartermaster Sergeant:
C. E. Taylor

Sergeants:
C. D. Sims
R. E. Prothro
H. Faisst
R. J. Fish

Corporals:
R. M. Cherry
H. M. Gay
W. C. Hay
I. J. Heath
C. P. McDonald
H. H. Robison

Privates:
G. K. Alter
L. D. Anderson
P. J. Batson
W. B. Boone
C. C. Burkett
J. H. Butler
R. L. Cherry
G. Clark
W. C. Crane
F. Ellison
C. B. Ford
C. Forrest
H. C. Halliburton
P. N. Hamilton
R. S. Hayden
W. D. Henderson
H. Henson
F. V. Holman
L. Hurlock
D. L. Jobe
R. C. Kennard
J. B. Landrum
C. H. Lutterloh
V. B. McDaniel
B. C. Mulrennin
J. R. Murphy
J. M. Nesbitt
J. W. Nyegaard
H. F. Pendleton
L. O. Pierce
J. G. Ragsdale
A. F. Rawlings
R. Scott
W. C. Scarlett
L. P. Smith
M. H. Smith
F. H. Stobaugh
E. E. Stockburger
A. R. Sugg
F. H. Strange
W. L. Teague
J. E. Thompson
W. C. Tillman
J. B. Turner
R. R. Tushek
S. S. Uzzelle
J. S. Wade
R. M. Walkup
W. E. Williams
R. B. Willis
O. Wilson

LESTER SKAGGS—*He toots his own horn.*

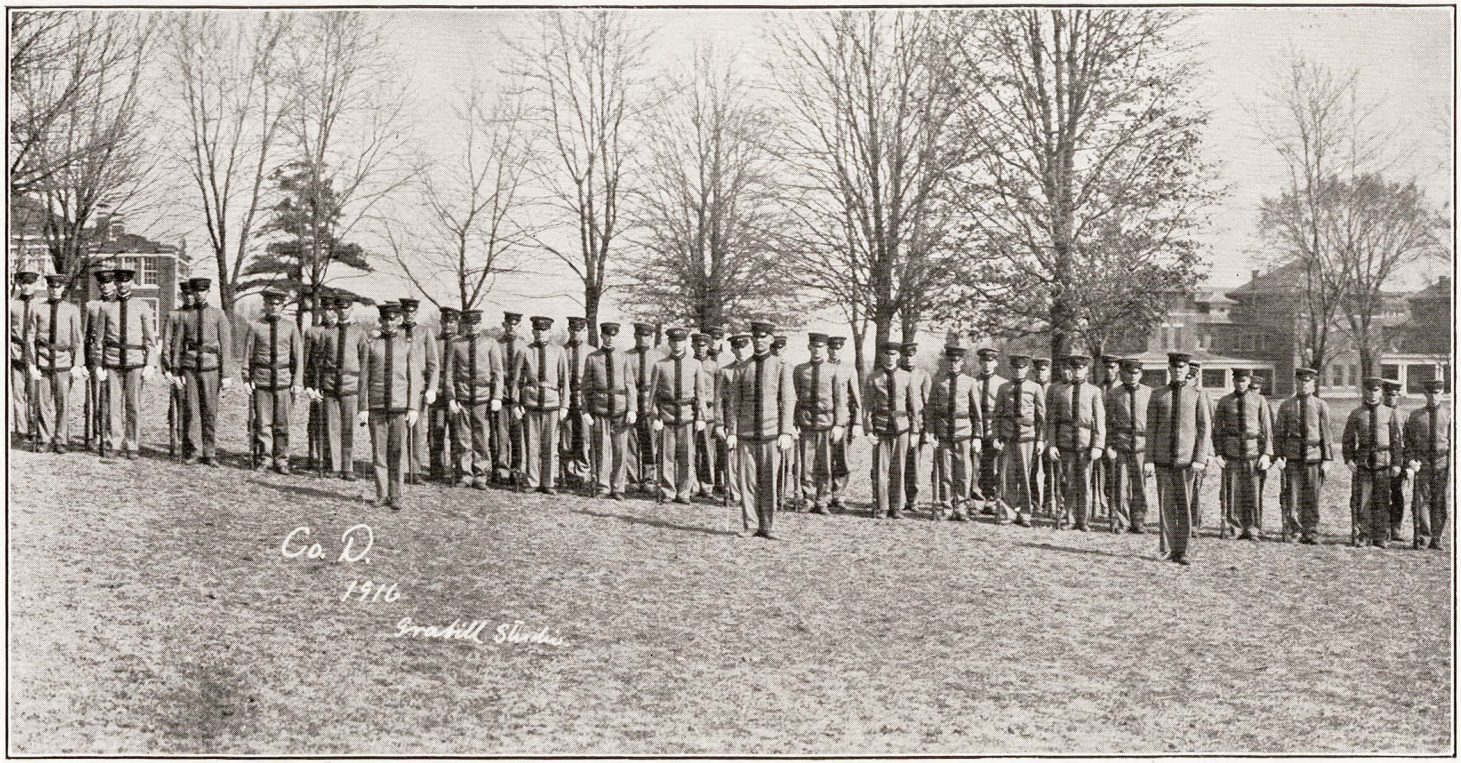

Company "D".

"The Fairest Damozels in Arkansas."

Maids and Sponsors.

Mary Hemphill—*"It's great to be an 'adjutantess'."*

"Pride of the Officers' Hearts."

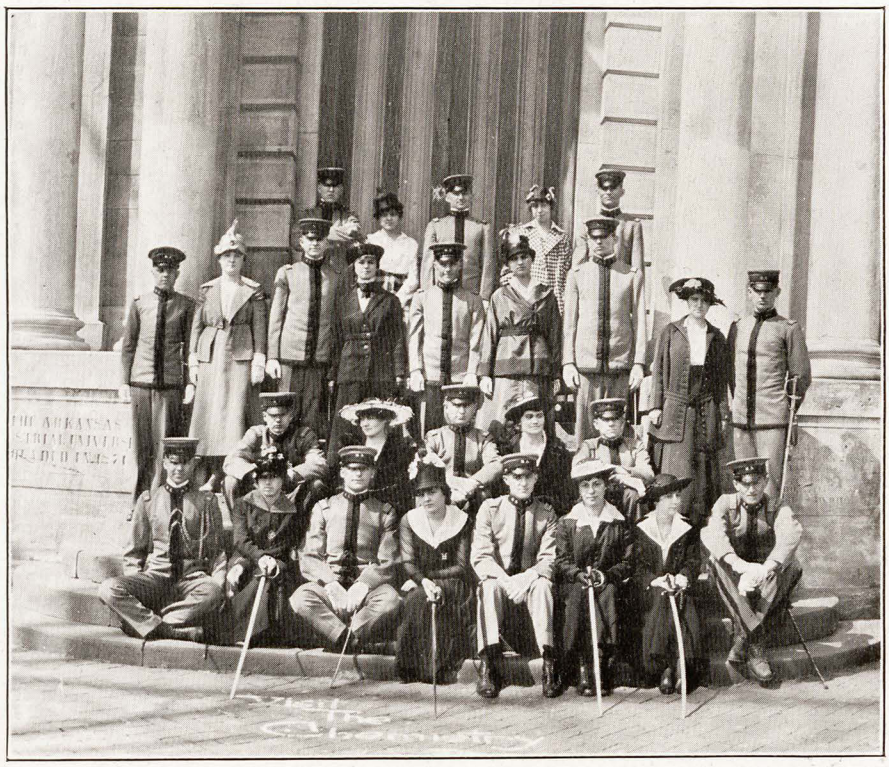

"An After-Drill Gathering."

Louise McDonald—*"It was bad enough to have the pictures made when I was at home, but to send and get my pin—too much!"*

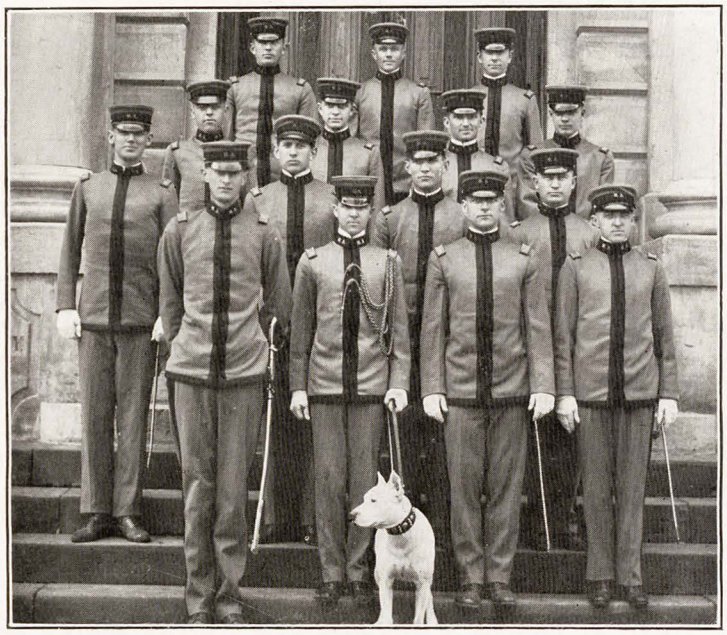

OFFICERS CLUB.

MAJOR L. C. PARSONS ..... *President.*
ADJUTANT W. P. CAMPBELL ..... *Vice-President.*
CAPTAIN J. A. WINN ..... *Secretary.*
CAPTAIN S. D. HAMILTON ..... *Treasurer.*

Roll.

MAJOR L. C. PARSONS
QUARTERMASTER M. W. COCHRAN
ADJUTANT W. P. CAMPBELL
ORDNANCE OFFICER J. W. TRIMBLE

Captains:
J. A. Winn
S. D. Hamilton
R. W. Brown
G. L. Allen

First Lieutenants:
J. A. Johnston
J. I. Moore
F. D. Pape
A. H. Craig

Second Lieutenants:
W. R. Wooten
Ray Martin
M. T. Higgs
R. B. Willis

ADJ. CAMPBELL—*"The officers' picture wasn't good because the 'realm' was out of the camera."*

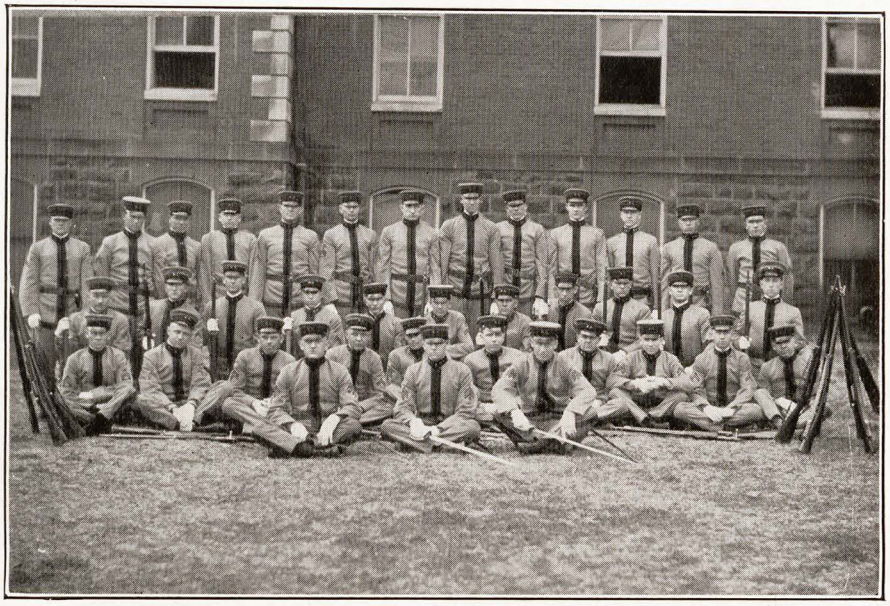

"NON-COM. CLUB."

SERGEANT J. B. DANIELS.....*President.*
FIRST SERGEANT F. B. OATES.....*Vice-President.*
QUARTERMASTER SERGEANT R. H. AUSTIN.....*Secretary.*
CORPORAL J. M. DYER.....*Treasurer.*
CORPORAL BILL STEARNS.....*Orator.*
CORPORAL J. D. ADAMS.....*Chief Valet.*
SERGEANT MAJOR T. T. GILL.....*Commandant Flunkey.*
CORPORAL C. C. WILLEY.....*"Spike's" Attendant.*

Roll.

SERGEANT MAJOR T. T. GILL
COLOR SERGEANT A. F. LEE
ORDNANCE SERGEANT P. L. PORTER
COLOR SERGEANT J. B. MILBURN

First Sergeants:
F. B. Oates
F. B. Simpson
W. P. Warner
J. B. McGaughy

Quartermaster Sergeants:
R. H. Austin
H. M. Lawson
W. D. Merrill
C. E. Taylor

Sergeants:
J. B. Best
J. B. Daniels
R. E. Morgan
D. W. Jones
J. E. Stevenson
J. Davis
C. O. Thomas
R. D. Harris
J. E. Sharp
R. L. Hammett
H. E. Perkins
C. D. Sims
R. E. Prothro
H. Faisst
R. J. Fish

Corporals:
B. L. Milburn
J. D. Adams
G. W. Winfrey
J. W. Amis
W. F. Ramsey
P. E. Smyth
R. Payne
E. E. Mitchell
W. E. Nelson
C. C. Willey
E. P. O'Neal
V. Tarver
J. M. Dyer
B. Stearns
C. U. Brewer
R. R. Logan
C. E. Kitchens
R. M. Cherry
H. M. Gay
I. J. Heath
C. P. McDonald
H. H. Robinson

J. B. MILBURN—*"I think the battalion ought to have one more (Moore) maid."*

"The Four B's"

"Balls—Brains—Bull—Beef."

"Beef—Balls—Brains—Bull."

"The Backbone of the Military Department, Discussing the Mexican Situation."

1916

Shorty Parsons—*Organizer and Chief of the K. K.*

COMPANY "B,"
SECOND REGIMENT
"SCABBARD AND BLADE"

Charter granted April 14, 1916.

CHARTER MEMBERS:

GLEN L. ALLEN
ROBERT W. BROWN
W. PEYTON CAMPBELL
SCOTT D. HAMILTON
LLOYD C. PARSONS
JAMES A. WINN

ACTIVE MEMBERS:

M. W. COCHRAN
A. H. CRAIG
M. T. HIGGS
J. A. JOHNSTON
F. D. PAPE
R. MARTIN
J. I. MOORE, JR.
J. W. TRIMBLE
R. B. WILLIS, JR.
W. R. WOOTEN

ALUMNUS MEMBERS:

T. C. CARLSON, University of Minnesota.
E. G. WILL, Ohio State College.

NATIONAL SOCIETY:

First Regiment:

Company A, University of Wisconsin.
Company B, University of Minnesota.
Company C, Cornell University.
Company D, University of Iowa.
Company E, Purdue University.
Company F, University of Illinois.
Company G, University of Missouri.
Company H, Pennsylvania State College.
Company I, University of Washington.
Company K, Michigan Agricultural College.
Company L, Kansas State Agricultural College.
Company M, Ohio State University.

Second Regiment:

Company A, Iowa State College.
Company B, University of Arkansas.
Company C, State College of Washington.
Company D, West Virginia University.
Company E, University of Maine.

ROOKIE—*"I am not guilty, sir."*

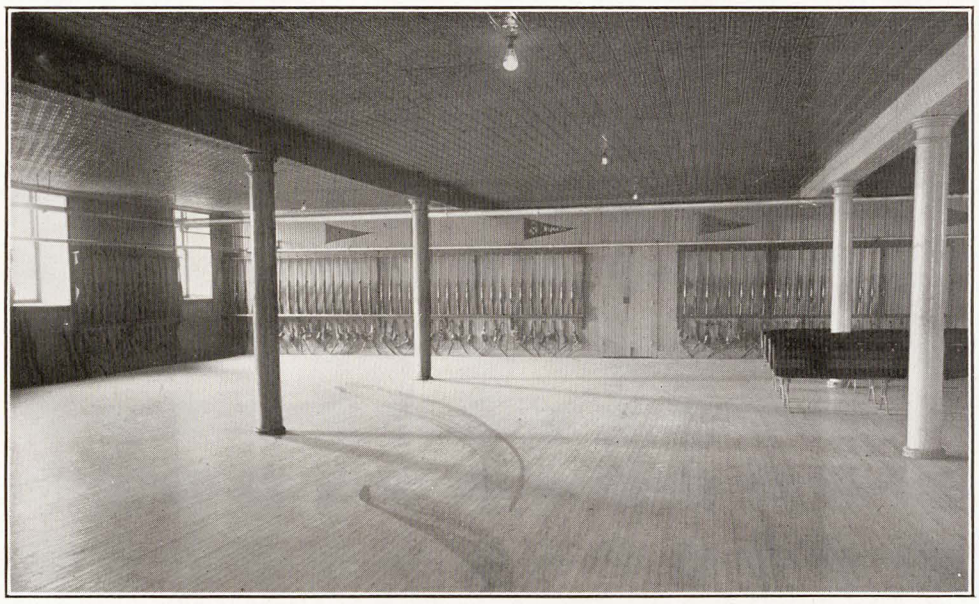

"Recollections Both Pleasant and Painful."

"Where the Cadets Take Their Weekly Saturday Morning Exercise."

1916

Mutt Higgs (*8:00 a. m. March 18*)—*"I've got a dark brown taste in my mouth this morning, all right."*

1916

C. E. Kitchens—*A specialist of prominence.*

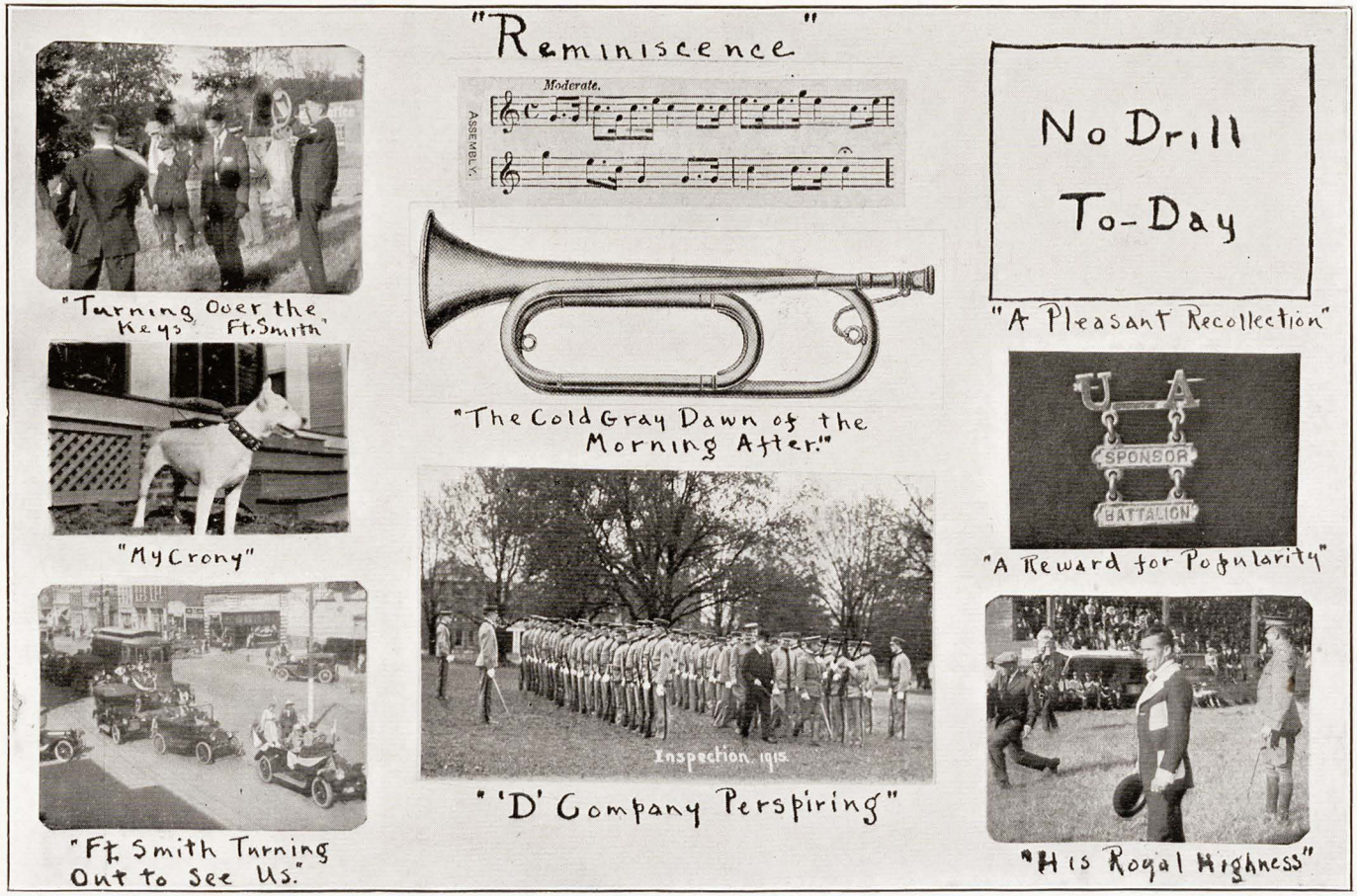

Photographic Grinds.

J. A. Henson—*Third assistant drum major.*

Grinds

Ask Lieut. Fluff Johnston why he did not report to drill on Saturday, November 20.

Examination Questions:
Q. Define "point of rest".
Answer of Lieut. Mutt Higgs—"Point at which battalion rests."
Q. Define interval and distance.
Answer of Lieutenant-Captain-Colonel-Major-General-PRIVATE Ikey Crane.—"Interval is distance divided by men. Distance is interval divided by men."

Lieut. Boschen to Private Jim Stuart.—"Take Spike out for a walk."
Private Jim.—"Yes, sir; and I will be back in a few minutes to shine your shoes, sir."

Maid Burnelle Bradley to Brainy Jack Uzzelle.—"Where are those cute little frogs that were on your blouse last year?"
Jack.—"Arms (rifles) are more attractive than drum sticks."

Lieut. Boschen to Sgt. Bill Brewster.—"Why were you late to drill this morning?"
Brewster.—"Prof. Humphreys had me locked up in the shops all night, sir."

Captain Allen to Company "D".—"Dress up!"
Sgt. Lawson.—"Where?"

Washington County farmer watching parade.—"That air band would be a good un if hits drum major warn't so stuck up and that air bass drummer didn't look so slippery and slimey."

At Officers Club, Adj. Campbell to chair.—"Major Parsons, I move that each officer be assessed $2.00 to buy badges for the Sponsors and Maids, and that Lieut. Bonehead Craig be assessed $4.00 for being a bigamist." Motion carried.

Lieut. Ray Martin.—"Did you see the battalion parade this morning?"
Maid Irene Knerr.—"Yes, and I heard *Corporal* Parsons give the command 'Dropping Arms'."

Capt. Winn.—"Corporal, suppose you were approaching the main building with your squad and you were suddenly fired upon, what would you do?"
Corporal.—"I would give the command, 'To the rear, double time, march'!"

Captain Brown on coming to a narrow gate and not knowing what formation to order to get his company through, gave the following command: "This company is dismissed. You will fall in on the other side of the fence in one minute."

LOUISE PITTS—*The reason her mind is so clean, she changes it so often.*

OBITUARY.

And so beside the Silent Sea
I wait the muffled oar;
No harm from Him can come to me
On ocean or on shore.

I know not where His islands lift
Their fronded palms in air;
I only know I cannot drift
Beyond His love and care.

—*John Greenleaf Whittier.*

IN MEMORIAM

JAMES W. CORZINE

DIED FEBRUARY 2
1916

TO JAMES W. CORZINE.

From happy homes and promises of youth
You vanished, and the long eternity
Now claims you for its own. Your soul can see
While we grope darkly and with touch uncouth,
Unable to discern the form of truth,
Stand waiting for a light that is to be.
Deep in the hearts that bear your memory
And sadly think of your departed youth,
A longing burns and infinitely sweet,
Its pain shall linger through our life's rough way.
And in that moment when the unfettered soul
Shall freely go to its Creator's feet,
It shall find light and in the dazzling day
Rejoice to see your face there at the goal.

—I. O. T.

LINES WRITTEN ON THE DEATH OF

CHARLES GEIGER CARROLL

When in the cycle of Time's race Fate moves
Among us, and our kin are stricken down
In the fell clutch of Death,
We stand transfix'd in wonder at the brown,
Dull world. In awe we question if it proves
That Life is Fate's fool,
Who, in the merry tinkling of his bells,
Hears not the deeper tone of knells
For those fair creatures in the earth entomb'd;
If he who in the walks of men
Shed learning's light, had been
The star of wisdom to the youth
Struggling for the heights of earth's bequest,
If he was yet the object of Fate's blundering hand,
And all our thought of truth
But vain imagining.

A kinder spirit bathes the wounds
Of our despair. Reason's comfort brings
The healing balm that "all that was, is;
All that is, shall be". The beauty of the sounds
From the music of the soul lingers
On in other songs with the spirit that was caught
From the master;
The radiance of the light from the star
That was greatest in the heavens
Widens out over space, and afar
Extends the halo of its greatness.

A sweeter spirit heals the wounds
Of our despair. Immortal love,
That which baffles all that reason sounds
In its strange and futile effort but to prove
That all is best, rests in the heart,
And the soul that was bow'd
Comes to meet the doubt that cow'd,
And with face to the East,
Stands triumphant over Death;
For the god that was Fate
Is the god that is Love,
And the angel that was Death
Rolled the stone.

—*Roger Williams.*

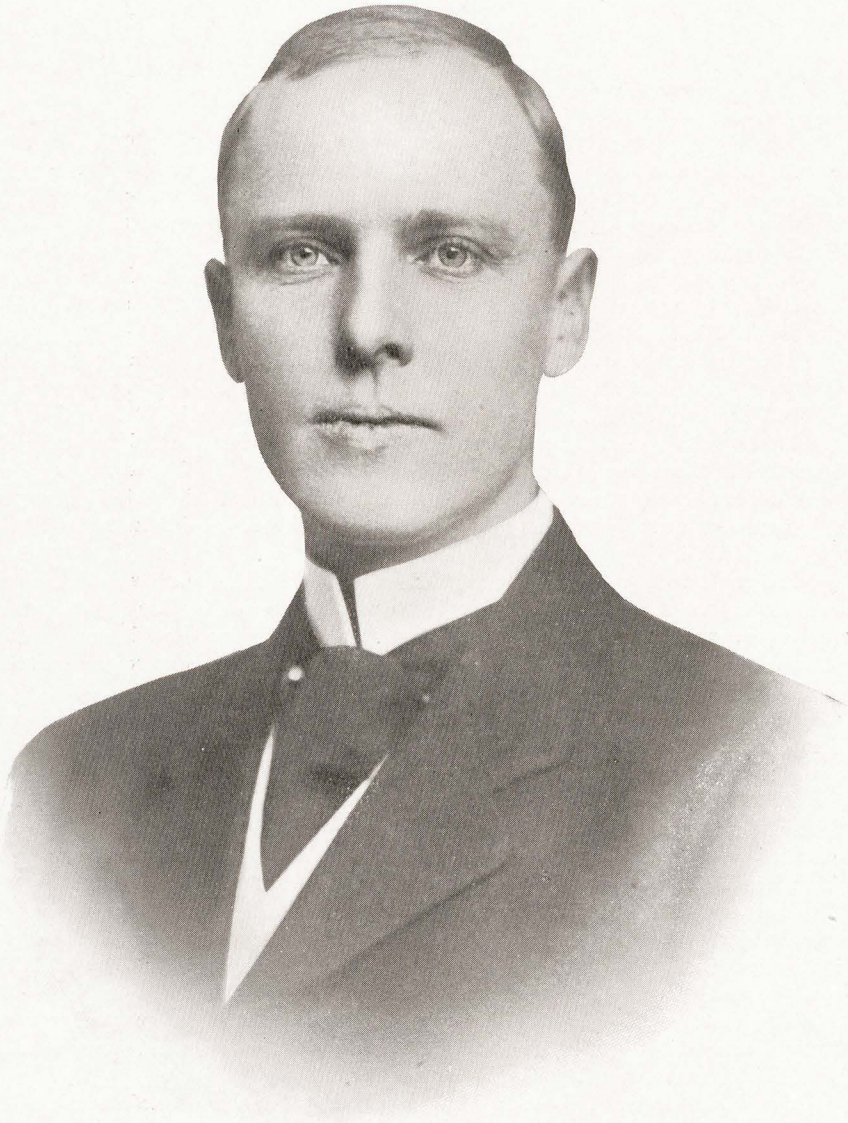

CHARLES GEIGER CARROLL

October 15, 1875—February 23, 1916.

CHARLES GEIGER CARROLL, 1875-1916.

Dr. Charles Geiger Carroll, the son of a Methodist minister of Ashland, Kentucky, was born there October 15, 1875. The family resided next in West Virginia, and then in Colorado, where, in his fifteenth year, he entered the University of Denver. He was interrupted there by the removal of his family to Texas, and for the next few years he held various teaching positions in the schools of Texas. In 1895 he entered Southwestern University, at Georgetown, Texas, from which he obtained the B. A. degree in 1896, and the M. A. degree in 1897.

From graduate student, he rose to the place of instructor in language and literature, and in 1898 was appointed assistant instructor of chemistry, which marked the beginning of his great interest in scientific work.

In 1901 he entered Johns Hopkins University and worked in chemistry and physics there one year, returning to hold the position of head of the chemistry department of Southwestern University in 1902, which he held one year, and again entered Johns Hopkins University, where he obtained the Ph. D. degree in 1904.

He came to the University in 1905, as head of the chemistry department, and his vigorous application to his duties was evidenced by the immediate response he commanded from the department. The scientific library was improved to a point of excellence and the periodical additions were the selection of his master hand.

He organized the Glee club, and remained its director the rest of his residence in Fayetteville. He was one of the most influential men on the faculty, admired and respected for his logical ideas, and clear thinking.

In 1907 he was married to Miss Ruby Rothwell of Denver, Colorado, daughter of Edwin James Rothwell, M. D. and Augusta Moore Rothwell, M. D., and their life was an ideal example of perfect love and understanding.

Keeping up all the while his versatile interests, in literature, music, and the University, he made researches which commanded international recognition, reviewed by his articles: "The Freezing Point Lowering of Aqueous Hydrogen Peroxide Solutions"; "Connection between Conductivity and Viscosity"; and "Ironic Hydration and Ionic Velocity."

The most notable of his literary work is the collection entitled "French Lyric Poets of the Post-Romantic Period", which he prepared in connection with his intimate friend, Professor A. Marinoni.

Our most elegant tribute to his memory is to strive to attain some of the excellence of his work, and our most eloquent eulogy is to enumerate the deeds that made him great. Those who knew him best, loved and admired him most.

—J. B. C. '16.

Organizations

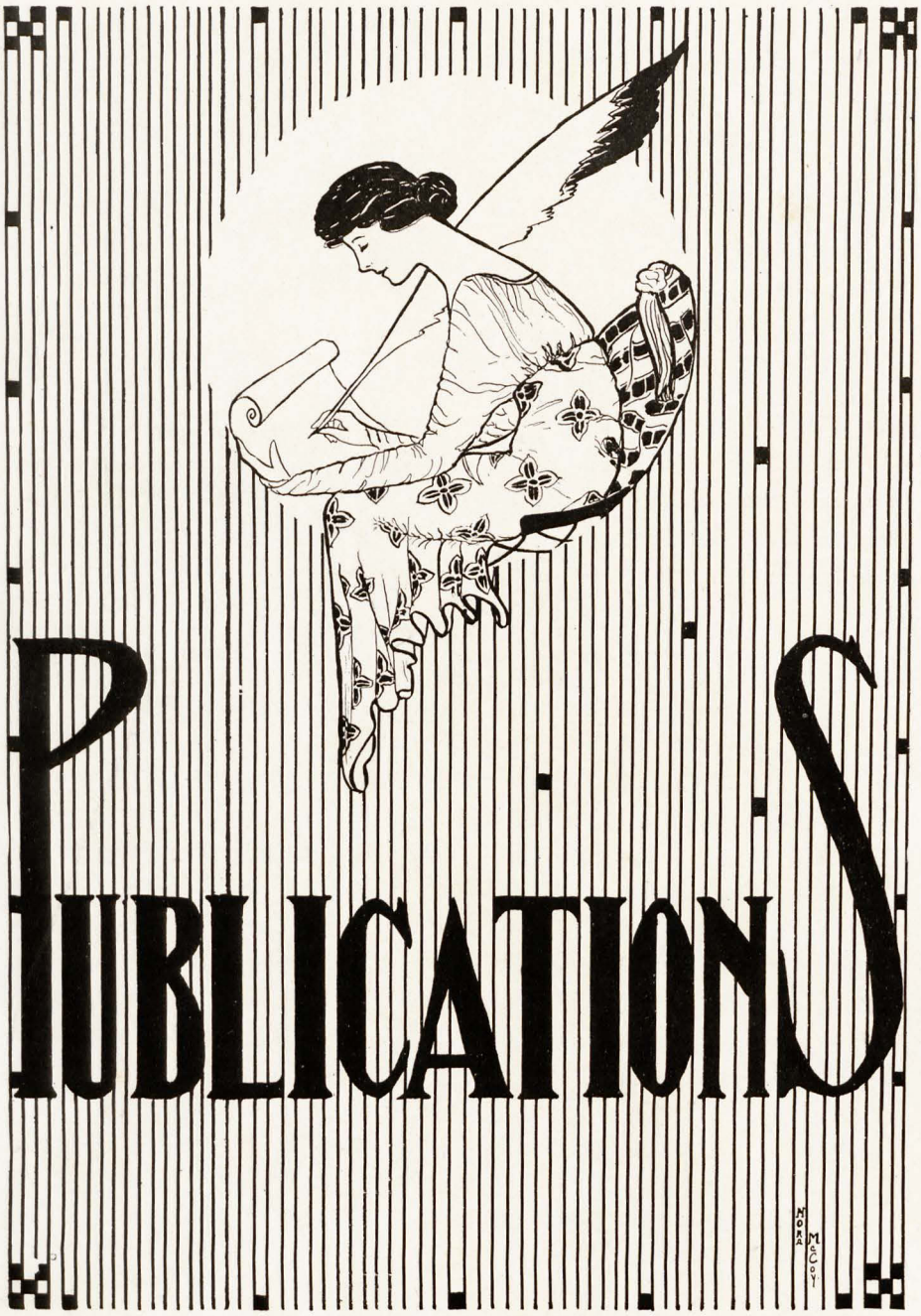

1916

TAP GILL—*Office boy for the Editor of the* ARKANSAN.

Razorback Staff

Editor-in-Chief	V. L. Sailor
Assistant Editor	J. W. Trimble
Business Manager	C. B. Ford
Assistant Business Manager	C. B. Myers
Associate Editor	Hilda Stone
Associate Editor	Stella Scurlock
Society Editor	Lentes Carmichael
Athletic Editor	J. E. Stevenson
Military Editor	W. P. Campbell
Engineering Editor	F. D. Pape
Agri Editor	P. K. Heerwagen
Joke Editor	J. B. Best
Artist	Nora McCoy
Artist	Minnie Overton
Artist	Margaret Callahan

J. B. Best—*Champion rock cracker of the University.*

1916

F. D. Pape—*"Fellows, it sure is expensive for your girl to have the measles."*

Weekly Staff

Editor-in-Chief	TAP GILL*
Business Manager	A. N. THOMAS
Associate Editor	IRENE TAYLOR
Assistant Editor	J. W. TRIMBLE
Assistant Editor	MERLIN FISHER
Assistant Editor	HILDA STONE
Engineering Editor	M. B. COKER
Exchange Editor	H. A. SMITH
Local Editor	VANCE L. SAILOR
Society Editor	VIRGINIA OSBORNE
Agricultural Editor	J. I. THOMPSON
Co-Ed Editor	LENTES CARMICHAEL
Sporting Editor	E. U. STEVENSON
Circulation Manager	BRYAN SNYDER
Assistant Circulation Manager	SCOTT HAMILTON
Assistant Business Manager	C. B. MYERS
Assistant Business Manager	J. T. LANIER

Reporters.

BROOKS HAYS
JOHN LANDRUM
C. B. FORD
LELA SAILOR
PEARL MIDDLEBROOKS
FANNIE BELL GOODE
ADELINE LINCOLN
BESS SANFORD
OLIVE STEWART
ANN BIRD
AMELIA HILTON
A. B. ARMSTRONG

*Resigned February 1, 1916.

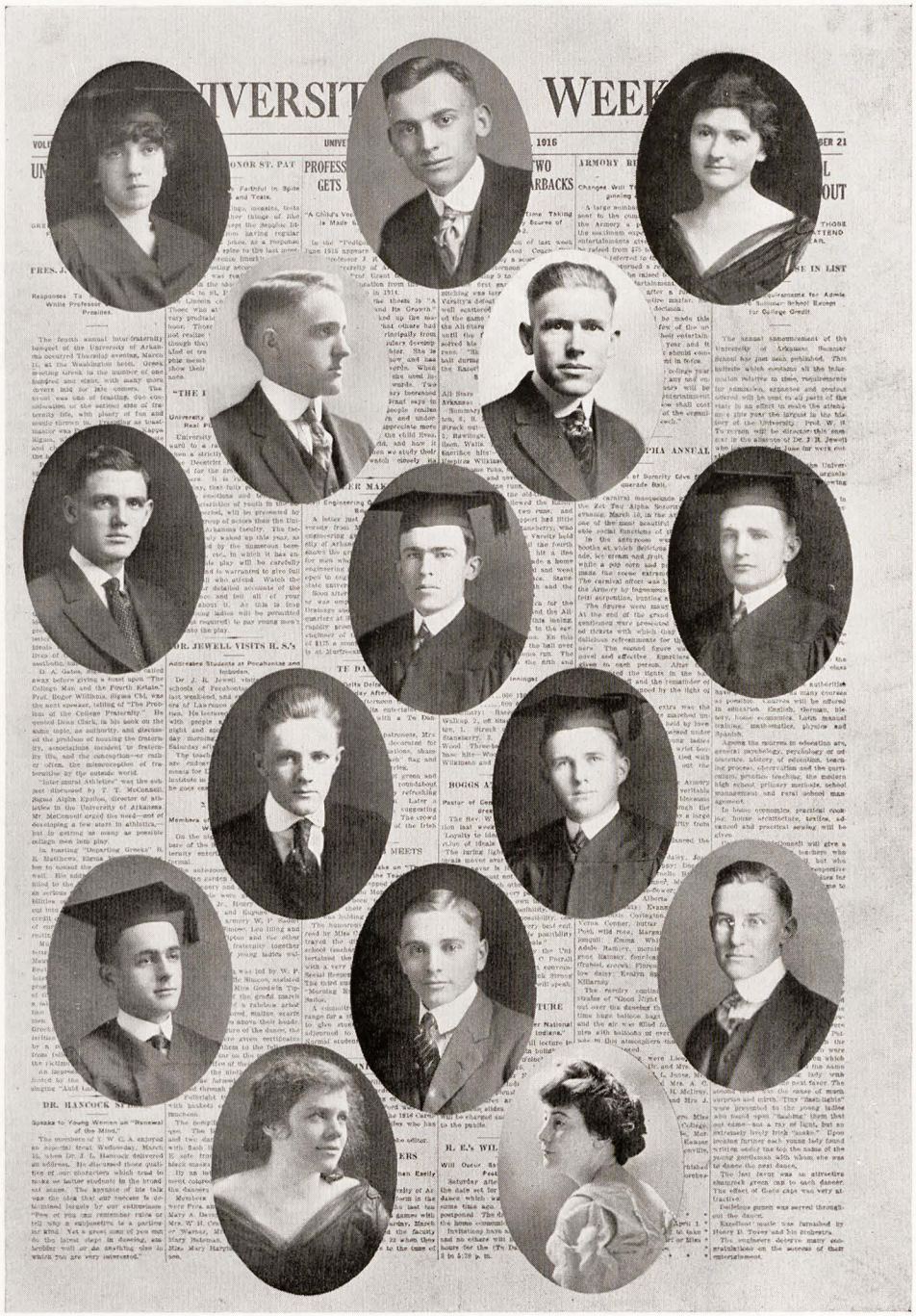

1916

LENTES CARMICHAEL—*The edifying co-ed who edits "Co-Eds."*

Arkansan Staff

Editor-in-Chief ..... Irene Taylor
Associate Editor ..... Jim P. Matthews
Associate Editor ..... Beatrice Knerr
Associate Editor ..... Lucie Simms
Alumni Editor ..... R. W. Brown
Exchange Editor ..... Bryan Snyder
Business Manager ..... J. B. Costen
Circulation Manager ..... V. L. Sailor

J. B. Costen—*We can stand his "bo" but we cannot stand his line.*

Christian Associations

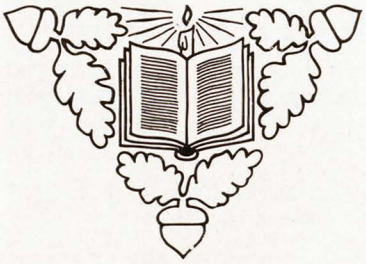

1916

MADGE LEWIS—*"Those that are good are always happy."*

Young Women's Christian Association

CABINET.

Officers.

JIM P. MATTHEWS.....*President.*
JEAN CALLAHAN.....*Vice-President.*
EVELYN VON JAGERSFELD.....*Secretary.*
LOUISE MCDONALD.....*Treasurer.*

MARGARET N. WILSON, *General Secretary.*

Chairmen of Committees.

RUTH HOWELL.....*Bible Study.*
ADALINE LINCOLN.....*Mission Study.*
STELLA SCURLOCK.....*Religious Meetings.*
ESTHER HILTON.....*Extension.*
LOUISE MCDONALD.....*Finance.*
IRENE TAYLOR.....*Music.*
MARIAN PRATHER.....*Rooms.*
RUTH MCKINNEY.....*Social.*
LELA SAILOR.....*Association News.*

GLADYS TEETER—*"A merry heart maketh a cheerful countenance."*

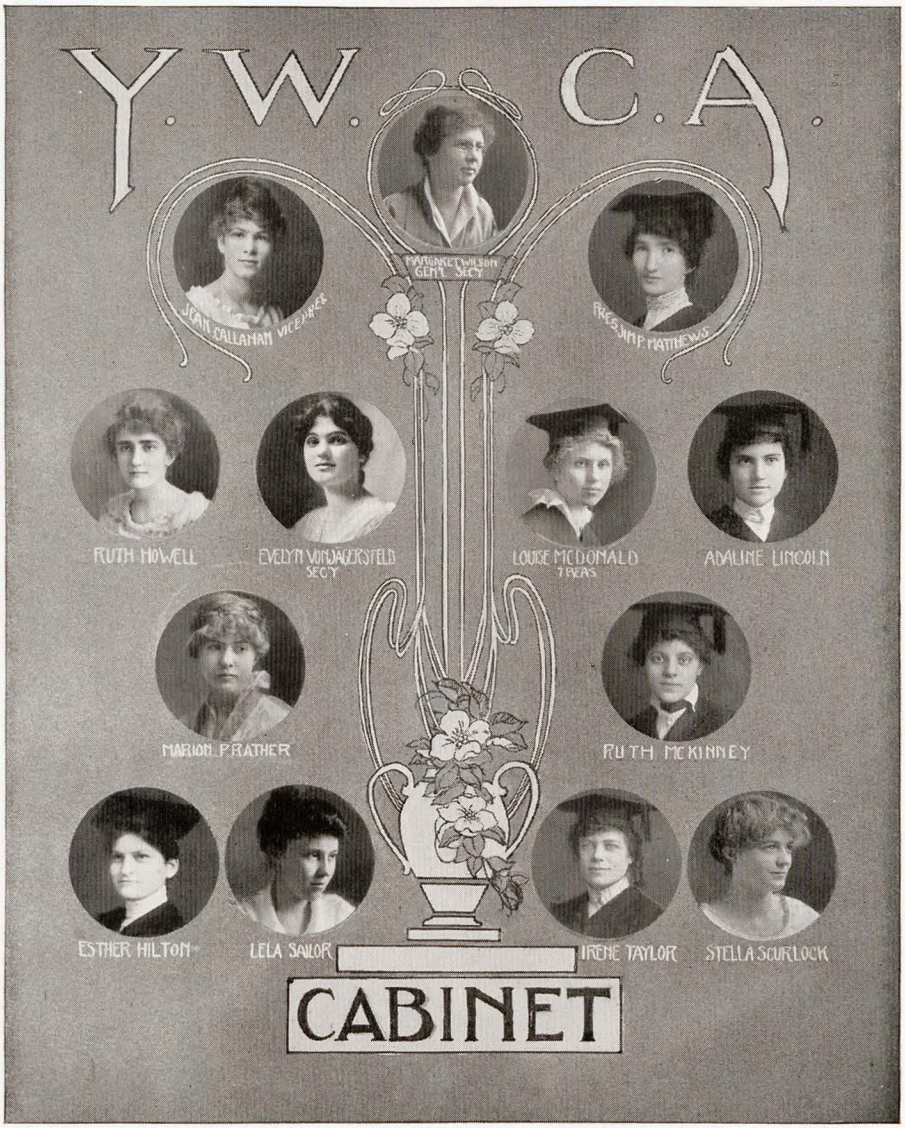

Y. W. C. A. Cabinet.

Jean Russell—*"What is he anyway? I know he is something."*

19 16

MARY SHELL—*Prof. Droke's ideal freshman. She has only 16 hours work.*

MEMBERSHIP OF THE YOUNG WOMEN'S CHRISTIAN ASSOCIATION.

Albright, Chester
Ashley, Louise
Alexander, Rebecca
Atkinson, Pearl
Ballard, Eva
Bell, Grace
Bird, Marie
Bird, Beverly Ann
Bloom, Clarice
Bradley, Burnelle
Bristow, Rilla
Brewster, Vivian
Brown, Ada
Bryant, Marguerite
Buchanan, Henrietta
Beuchley, Florence
Carmichael, Lentes
Carl, Isola
Callahan, Margaret
Callahan, Jean
Cabeen, Catherine
Campbell, Martha
Covington, Maxie
Cook, Edwina
Collet, Dixie
Coleman, Mae
Conway, Helen
Collins, Clyde
Craigo, Gladys
Critz, Eileen
Davidson, Olive Sue
Decker, Klerchia
Dibrell, Artilla
Drain, Thelma
Dyer, Frances
Eld, Ellen
Eppes, Geneva
Fisher, Doris
Fox, Leora
Forrester, Charlie
Freeman, Leslie
Furr, Beatrice
Gordon, Ruth
Greaves, Bernice
Harper, Constance
Harrington, Alice
Harris, Carolyn
Harris, Hadley
Harvey, Ruby
Hollabaugh, Gladys
Hamilton, Georgia Ray
Heerwagen, Ruth
Hemphill, Mary
Herring, Gillis
Hilton, Esther
Hilton, Amelia
Howell, Ruth
Horner, Zena
Hodges, Bess
Hoeltzel, Pauline
Hon, Mildred
Horton, Gertrude
Jordan, Grace
Kernodle, Mary
Keener, Edith
King, Annie
Klausmeier, Ruth
Kone, Evelyn
Lano, Mildred
Levy, Jewell
Lee, Mildred
Lennox, Pauline
Lewis, Madge
Leitzel, Velma
Lincoln, Adaline
Little, Jane
Lockharte, Dorothe
McCoy, Nora
McCullough, Gladys
McDonald, Louise
McDonald, Dorothy
McIntosh, Carrie
McKinney, Ruth
McLees, Willie
Matthews, Jim P.
Mehlburger, Gertrude
Middlebrooks, Edna
Middlebrooks, Pearl
Morton, Ruth
Moore, Lucile
Moore, Verda
Morgan, Gladys
Monteith, Mabel
Murphy, Elizabeth
Norwood, Ellen
O'Barr, Blanche
Overstreet, Elizabeth
Osborne, Virginia
Park, Effie
Peel, Marion
Peden, Orchid
Pitts, Louise
Pickens, Mary
Porterfield, Nina
Prather, Marian
Quaile, Beatrix
Ramsey, Adele
Ramsey, Gene
Reeves, Ruth
Rodgers, Eunice
Romine, Hazel
Rogers, Clementine
Ross, Una
Russell, Nona
Russell, Jean
Ryan, Rose
Sailor, Lela
Sanford, Bess
Scurlock, Stella
Scott, Louise
Shell, Mary
Simms, Lucie
Simpson, Virdelle
Sibley, Velma
Simmons, Theola
Simmons, Una
Smith, Velma
Stone, Hilda
Stone, Clara
Styron, Mary
Stewart, Olive
Sykes, Mary
Tanner, Mena
Taylor, Irene
Taylor, Elizabeth
Tipton, Goodwin
Tollett, Mamie
Torrence, Julia
Tyson, Lucille
Vineyard, Mittie
von Jägersfeld, Evelyn
Wachter, Virginia
Warren, Gladys
Watts, Charlotte
White, Carita
White, Emma
Williams, Edna
Williams, Jessie
Wilson, Beulah
Wood, Hattie May
Womach, Vee
Woolf, Cora
Woodall, Ethel

ELIZABETH TAYLOR—*"Oh, that thy lips had language."*

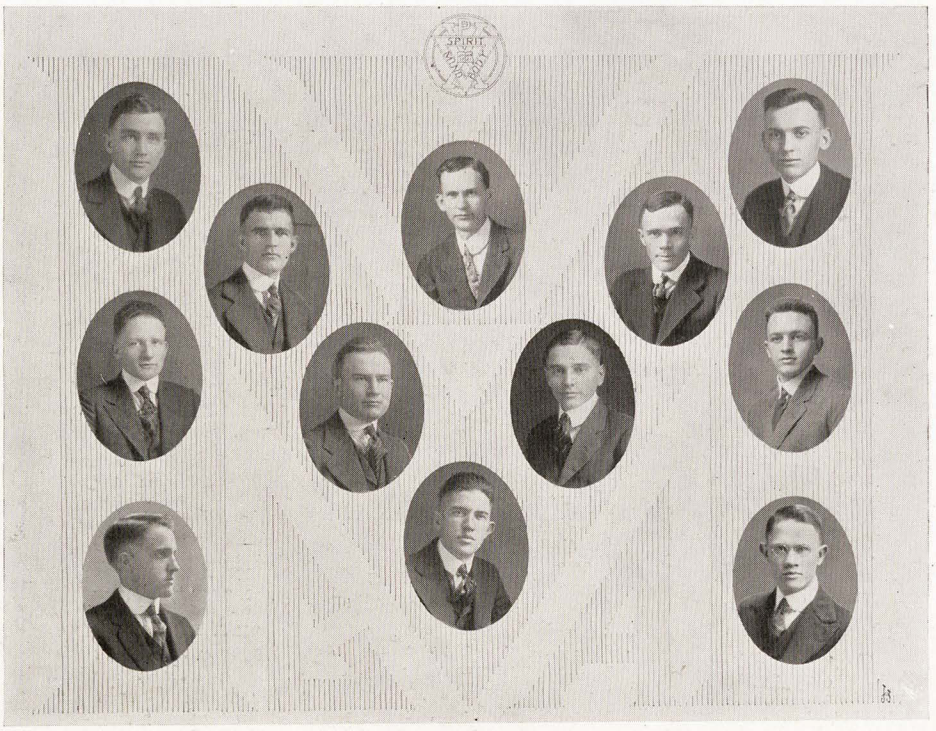

Y. M. C. A. Cabinet.

Officers.

G. Y. Short ..... *President.*
W. H. Courson ..... *Vice-President.*
Ray Martin ..... *Recording Secretary.*
W. W. McConnell ..... *Treasurer*

Chairmen of Committees.

P. X. Rice ..... *Membership.*
M. F. Fisher ..... *Bible Study.*
J. A. Winn ..... *Social Service.*
J. C. Carroll ..... *Mission Study.*
R. H. Austin ..... *Religious Meetings.*
W. H. Courson ..... *Prayer Meetings.*
J. W. Trimble ..... *Extension.*
W. W. McConnell ..... *Finance.*
V. H. Moore ..... *Social.*
V. L. Sailor ..... *Music.*

Vaughn Moore—*He's got such pretty hair.*

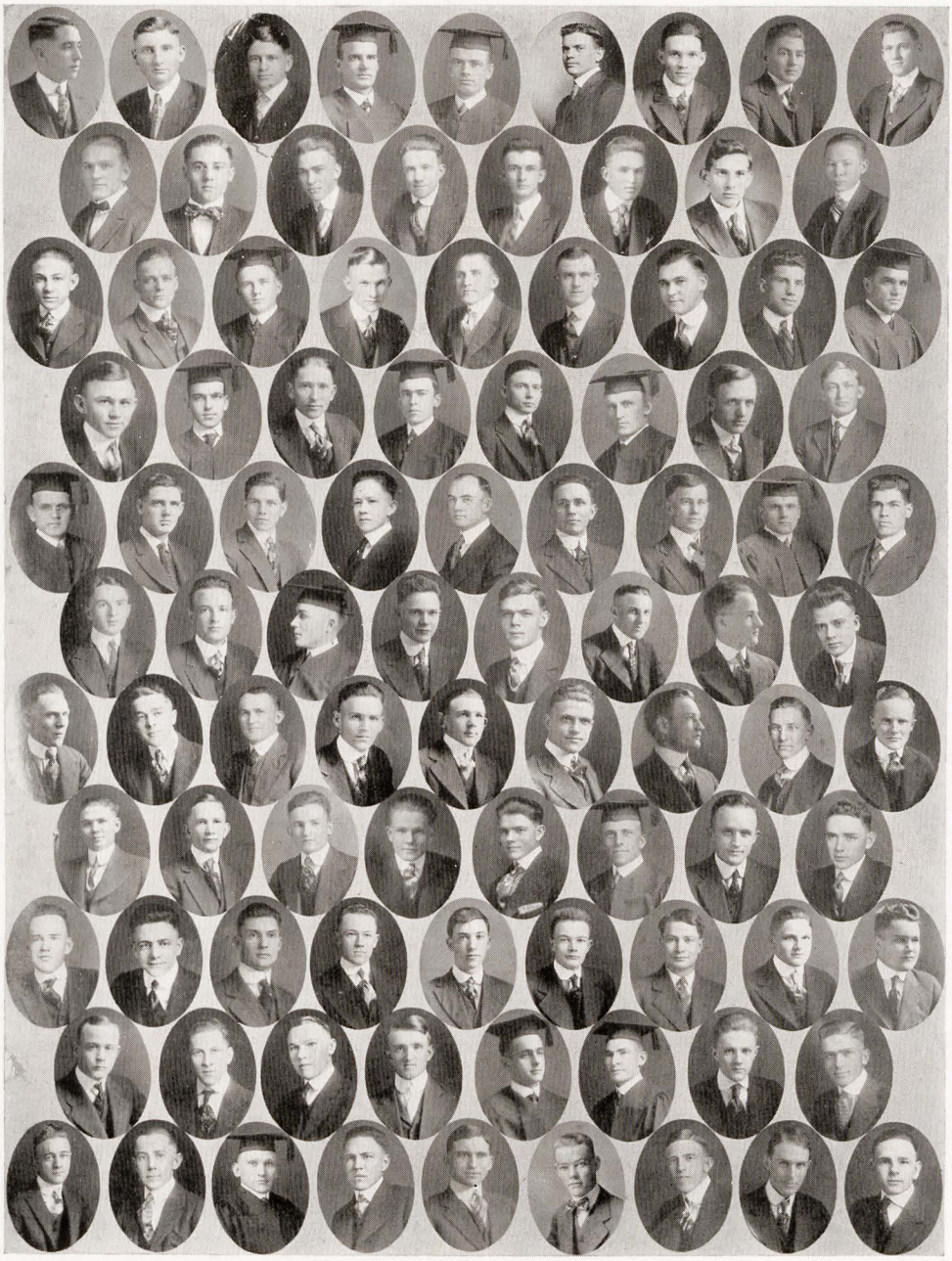

19 16

W. T. Cantrell—*The wireless kid and writer of Uncle Remus stories.*

MEMBERSHIP OF THE YOUNG MEN'S CHRISTIAN ASSOCIATION.

Acree, J. T.
Albritton, Louis
Alcorn, M. L.
Alcorn, Oral
Alewine, Boyce
Allen, E. J.
Allen, Glen L.
Atkins, Ruby
Austin, R. H.
Beard, S. J.
Best, J. Boyd
Bird, Milmo
Bishop, Howard
Bishop, Oscar
Bradley, James
Brown, Robert W.
Cabler, Cleveland
Campbell, Wm. P.
Cantrell, W. T.
Carolan, H. C.
Carroll, J. C.
Carroll, J. J.
Chamberlain, M. G.
Cheever, Ed. H.
Church, M. A.
Clark, Harry
Clardy, Kelly
Coker, M. B.
Conley, Dewey
Costen, Jas. B.
Courson, W. H.
Dean, Thos. H.
Dudney, Cross
Eaton, Ross
Ellington, F. M.
Ellison, Fred
Evans, Sid
Fish, R. J.
Fisher, C. L.
Fisher, Merlin
Ford, C. B.
Frazier, E. H.
Gill, Tap
Gray, J. C.
Greaves, C. D.
Hall, H. H.
Halliburton, H. C.
Hamilton, S. D.
Hammett, R. L.
Harris, R. D.
Hays, Brooks
Heath, I. J.
Henderson, E. L.
Holman, E. E.
Holman, F. V.
Holmes, Dan W.
Holt, J. A.
Horton, H. R.
Hunt, R. C.
Hurlock, Lloyd
Jones, D. W.
Johnston, J. A.
Ketchum, J. L.
Key, C. E.
Landrum, John B.
Leach, L. O.
Lee, A. W.
Lee, W. D., Jr.
Lipscomb, J. S.
Love, George R.
McConnell, W. W.
McAteer, J. T.
McGill, T. T.
Martin, Ray
Mason, Allen
Matthews, B. B.
May, Guy
Meadows, Coy T.
Milburn, Bryan
Miller, Paul H.
Moffitt, J. A.
Moncrief, P. D.
Moore, H. A.
Moore, V. H.
Morrow, F. H.
Myers, C. B.
Nunn, H. E.
Nyegaard, J. W.
Oates, F. Bonner
Oliver, J. W.
O'Neal, E. P.
Oneal, L. E.
Parker, E. A.
Parker, E. L.
Pendleton, H. L.
Ragsdale, G.
Ramsey, W. F.
Rankin, Fay
Rankin, R. C.
Rawlings, Archie
Rawlings, A. J.
Ray, H. L.
Reed, C. A.
Reed, L. N.
Riddling, Little
Rice, P. X.
Sailor, V. L.
Scarlett, W. C.
Scott, Reed
Schaller, Geo., Jr.
Searcy, R. L., Jr.
Shumaker, C. A.
Sharp, J. E.
Short, G. Y.
Simpson, F. B.
Skaggs, Lester
Sloan, C. E.
Smith, H. W.
Smith, M. H.
Smith, O. D.
Stevenson, E. U.
Stevenson, J. E.
Sugg, A. R.
Sullivan, H.
Tarver, Vernon
Thomas, Alvin
Teague, W. L.
Tennyson, Ed. J.
Townsend, Harold
Trimble, J. W.
Tushek, R. R.
West, Ray
Wilkes, J. C.
Willis, R. B.
Williams, Emmett
Wilson, A. L.
Vestal, Howard
Zoll, A. A.

W. Hershia (Hershey) Courson—*The candy kid.*

Societies and Clubs

F. M. Ellington—*Is very strong out on the avenue.*

Sapphic Literary Society

Officers.

	First Semester.	*Second Semester.*
President	Adaline Lincoln	Catherine Cabeen
Vice-President	Minnie Overton	Lela Sailor
Secretary	Ruth Klausmeier	Marjorie Gold
Treasurer	Jean Callahan	May Smith
Attorney	Virginia Osborne	Minnie Overton
Lictor	Mary Sue Rains	Cora Woolf
Usher	Mary Shell	Virginia Wachter
Critic	Hazel Brown	Jim P. Matthews
Pianist	Margaret Callahan	Gladys Hollabaugh
Chaplain	Lela Sailor	Mary Shell
Weekly Reporter	Olive Stewart	Adaline Lincoln
Razorback Representative		Ruth Klausmeier
Sponsor	Mrs. W. C. Murphy	Mrs. E. G. Nourse

Members.

Hazel Brown
Florence Beuchley
Eva Ballard
Beverly Ann Bird
Grace Bell
Ethel Cabe
Jean Callahan
Margaret Callahan
Gladys Craigo
Catherine Cabeen
Olive Sue Davidson
Perle Dutt
Leora Fox
Lula Felton
Marjorie Gold
Alice Harrington
Carolyn Harris
Gladys Hollabaugh
Mildred Hon
Amelia Hilton
Georgia Ray Hamilton
Kara Jordan
Ruth Klausmeier
Adaline Lincoln
Madge Lewis
Jim P. Matthews
Pearl Middlebrooks
Verda Moore
Edna Middlebrooks
Louise McDonald
Blance O'Bar
Minnie Overton
Virginia Osborne
Beatrix Quaile
Ruth Reeves
Una Ross
Lela Sailor
Velma Sibley
Theola Simmons
Verdelle Simpson
Mary Shell
Velma Smith
Mae Smith
Olive Stewart
Hilda Stone
Mary Sykes
Irene Taylor
Julia Torrence
Lenna Torrence
Mittie Vineyard
Edna Williams
Cora Woolf
Virginia Wachter
Jessie Williams
Carita White

Blanche O'Bar—*"Virtue is bold and goodness never fearful."*

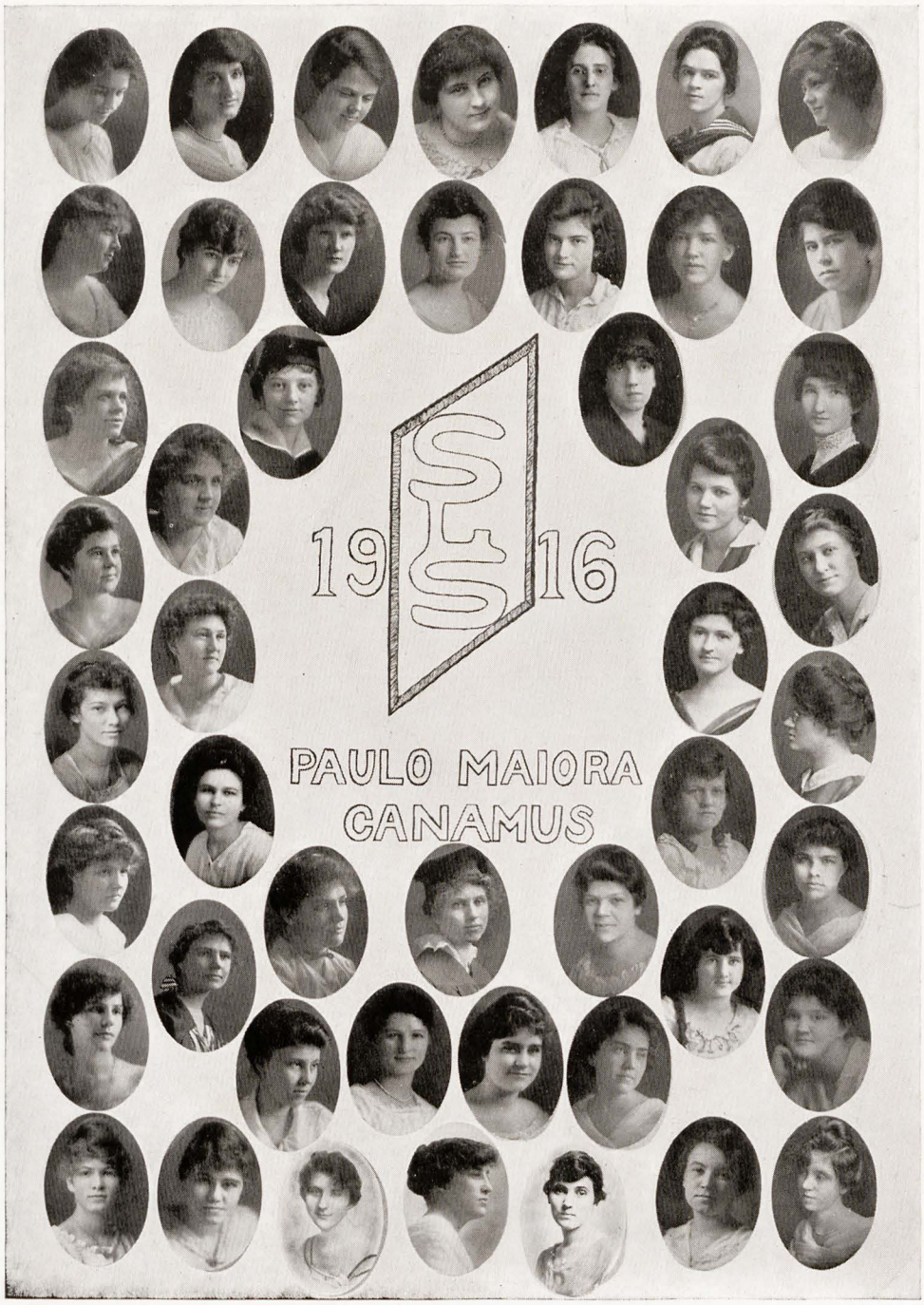

Olive Davidson—*Noted for her common sense and tact.*

Periclean Literary Society

Officers.

	First Term.	*Second Term.*
President	J. A. Winn	R. W. Brown
Vice-President	B. L. Milburn	Herbert Faisst
Secretary	Herbert Faisst	J. M. Dyer
Treasurer	V. L. Sailor	J. W. Oliver
Chaplain	G. Y. Short	W. H. Courson
Attorney	J. C. Gray	J. A. Winn
Critic	W. H. Courson	G. Y. Short
Weekly Reporter		Brooks Hays

	Third Term.	*Fourth Term.*
President	W. H. Courson	J. W. Oliver
Vice-President	W. B. Hamby	L. O. Leach
Secretary	J. E. Bradley	Brooks Hays
Treasurer	J. W. Oliver	F. S. Rankin
Chaplain	Fred Ellison	F. H. Strange
Attorney	Sloan Rainwater	R. B. Willis
Critic	M. L. Alcorn	G. Y. Short
Weekly Reporter	Brooks Hays	J. E. Bradley

Razorback Representative ..... W. H. Courson

Members.

J. O. Alcorn
M. L. Alcorn
J. E. Bradley
R. W. Brown
J. B. Costen
E. Cox
W. H. Courson
A. H. Craig
Jeff Davis
Cross Dudney
Henry Dunn
J. M. Dyer
Fred Ellison
Herbert Faisst
L. E. Filbrick
J. C. Gray
Brooks Hays
Wells Hamby
Otho Hollett
Dan Holman
J. A. Johnston
C. E. Key
L. O. Leach
Maxie McCaleb
B. L. Milburn
J. W. Oliver
Fred Oliver
G. A. Perdue
Lewis Pierce
R. E. Prothro
J. G. Ragsdale
Sloan Rainwater
F. S. Rankin
R. C. Rankin
V. L. Sailor
J. B. Shinn
G. Y. Short
Chester Sloan
O. D. Smith
S. S. Sour
F. H. Strange
I. L. Thompson
J. I. Thompson
Harold Townsend
L. Vineyard
R. B. Willis
J. G. Willis
J. A. Winn

B. L. Milburn—*He is an orator like his namesake (Bryan).*

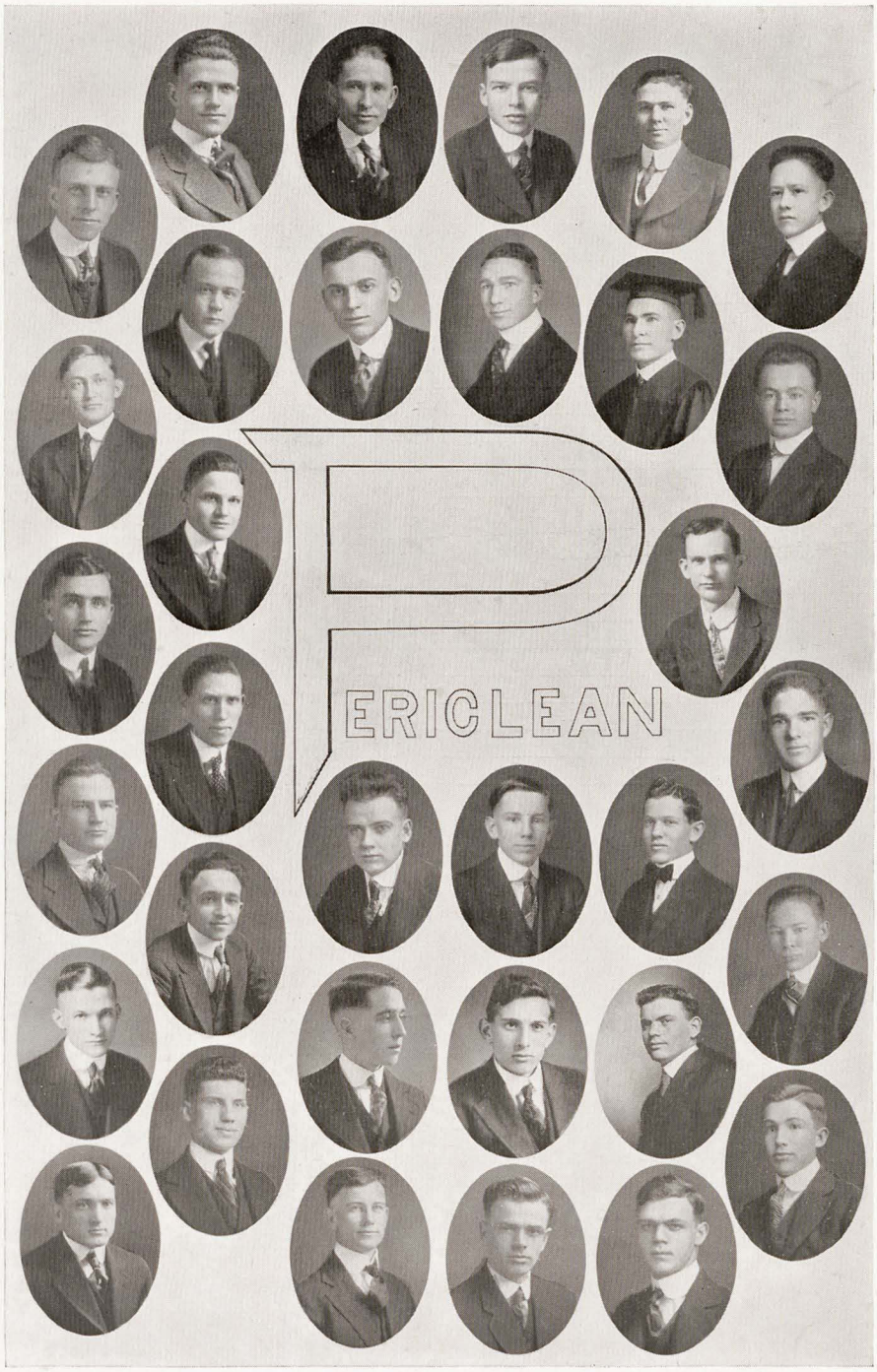

1916

MAURICE ALCORN—*"Well now, I—I just don't know about that."*

Lee Literary Society

Officers.

	First Term.	*Second Term.*
President	N. M. Irby	E. H. Frazier
Vice-President	J. C. Carroll	W. G. Horton
Secretary	W. G. Horton	C. B. Ford
Treasurer	C. B. Ford	J. C. Carroll
Sergeant-at-Arms	C. T. Meadows	Tate McGill
Attorney	J. L. Ketchem	C. T. Meadows
Chaplain	T. L. Carolan	A. R. Sugg
Weekly Reporter		R. W. Atkins

	Third Term.	*Fourth Term.*
President	Clem Carolan	W. G. Horton
Vice-President	C. B. Ford	J. C. Moody
Secretary	P. D. Moncrief	R. W. Atkins
Treasurer	J. J. Carroll	O. D. Smith
Sergeant-at-Arms	G. K. Alter	P. D. Moncrief
Attorney	C. T. Meadows	C. T. Meadows
Chaplain	J. C. Carroll	N. M. Irby
Weekly Reporter	J. B. Landrum	J. J. Carroll

Members.

Atkins, R. W.
Alter, G. K.
Carolan, H. C.
Carroll, J. C.
Carroll, J. J.
Coffield, H. A.
Evans, H. S.
Ford, C. B.
Frazier, E. H.
Hammett, R. H.
Horton, W. G.
Hurlock, L.
Irby, N. M.
Landrum, J. B.
Nunn, H. E.
Ketchum, J. L.
McGill, T. T.
Meadows, C. T.
Moncrief, P. D.
Moody, J. C.
Ray, H. L.
Reed, L. N.
Scarlett, W. C.
Smith, O. D.
Sugg, A. R.
Sullivan, H.
Walkup, R. M.
Wilson, A. L.

W. C. Scarlett—*The star of the English 13 class.*

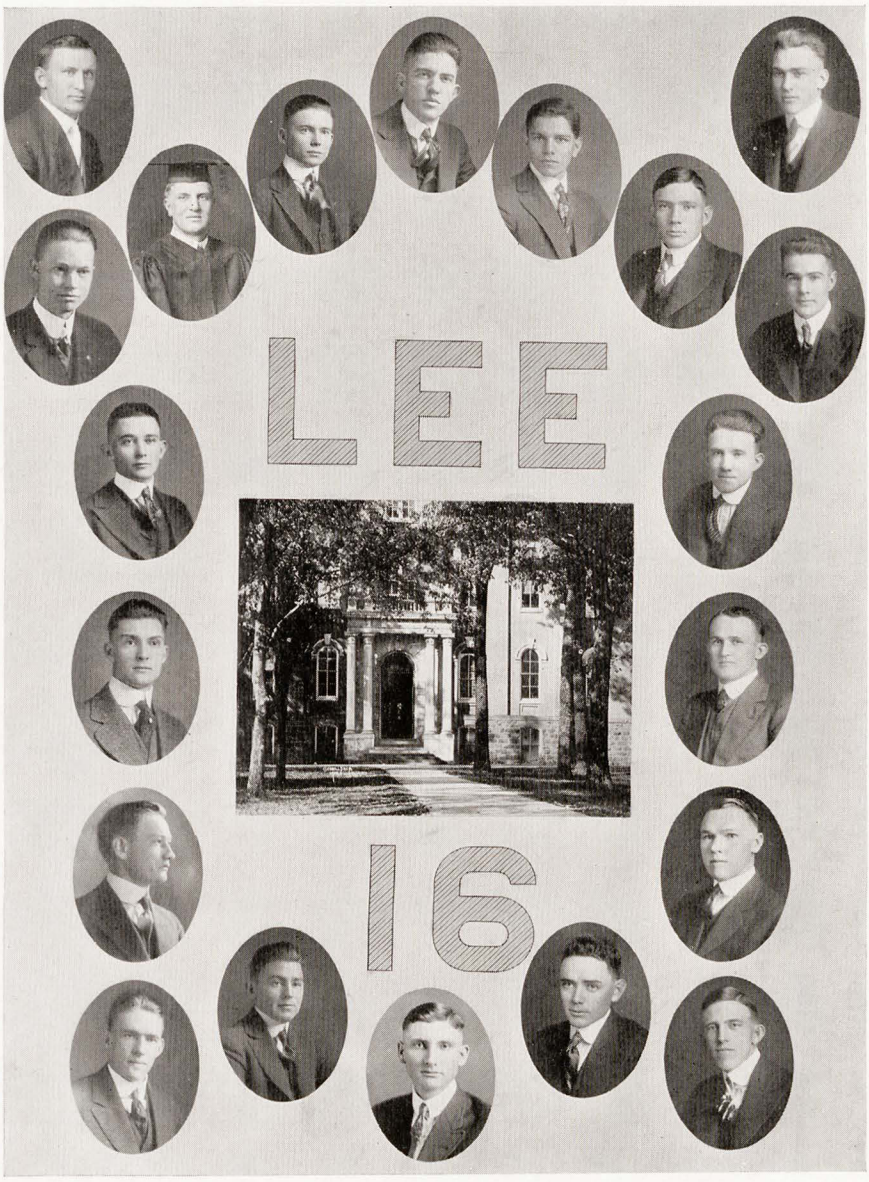

H. C. Carolan—*Organizer and "dissolver" of the Bachelors' Club*

Garland Literary Society

Officers.

	First Term.	*Second Term.*
President	J. C. Wilkes	W. D. Lee
Vice-President	M. F. Fisher	W. L. Teague
Secretary	H. W. Smith	I. J. Heath
Treasurer	J. W. Trimble	Kelley Clardy
Attorney	J. C. Horner	Cleveland Cabler
Critic	J. B. Best	J. B. Best
Reporter to Weekly	R. H. Austin	M. F. Fisher

	Third Term.	*Fourth Term.*
President	H. R. Horton	B. E. Johnson
Vice-President	B. E. Johnson	H. W. Smith
Secretary	C. O. Richardson	Roy Fish
Treasurer	J. W. Nyegaard	J. W. Nyegaard
Attorney	H. W. Smith	W. D. Lee
Critic	W. W. McConnell	M. F. Fisher
Reporter to Weekly	I. J. Heath	C. O. Richardson

Members.

Brewster, W. R.
Downs, R. R.
Best, J. B.
Johnson, B. E.
McConnell, W. W.
Wilkes, J. C.
Gill, T. T.
Fisher, M. F.
Lee, W. D.
Smith, H. W.
Horner, J. C.
Martin, Ray
Matthews, B. B.
Coker, M. B.
Zoll, A. A.
Witt, Gibson
Heath, I. J.
Austin, R. H.
Clardy, R. K.
Trimble, J. W.
Morgan, Robert
Mason, T. A.
Casey, J. E.
Fish, R. J.
McGaughy, James
Williams, Emmett
Campbell, W. P.
Nyegaard, J. W.
Myers, C. B.
Alcorn, M. O.

John Horner—*Dr. Brough's only rival*

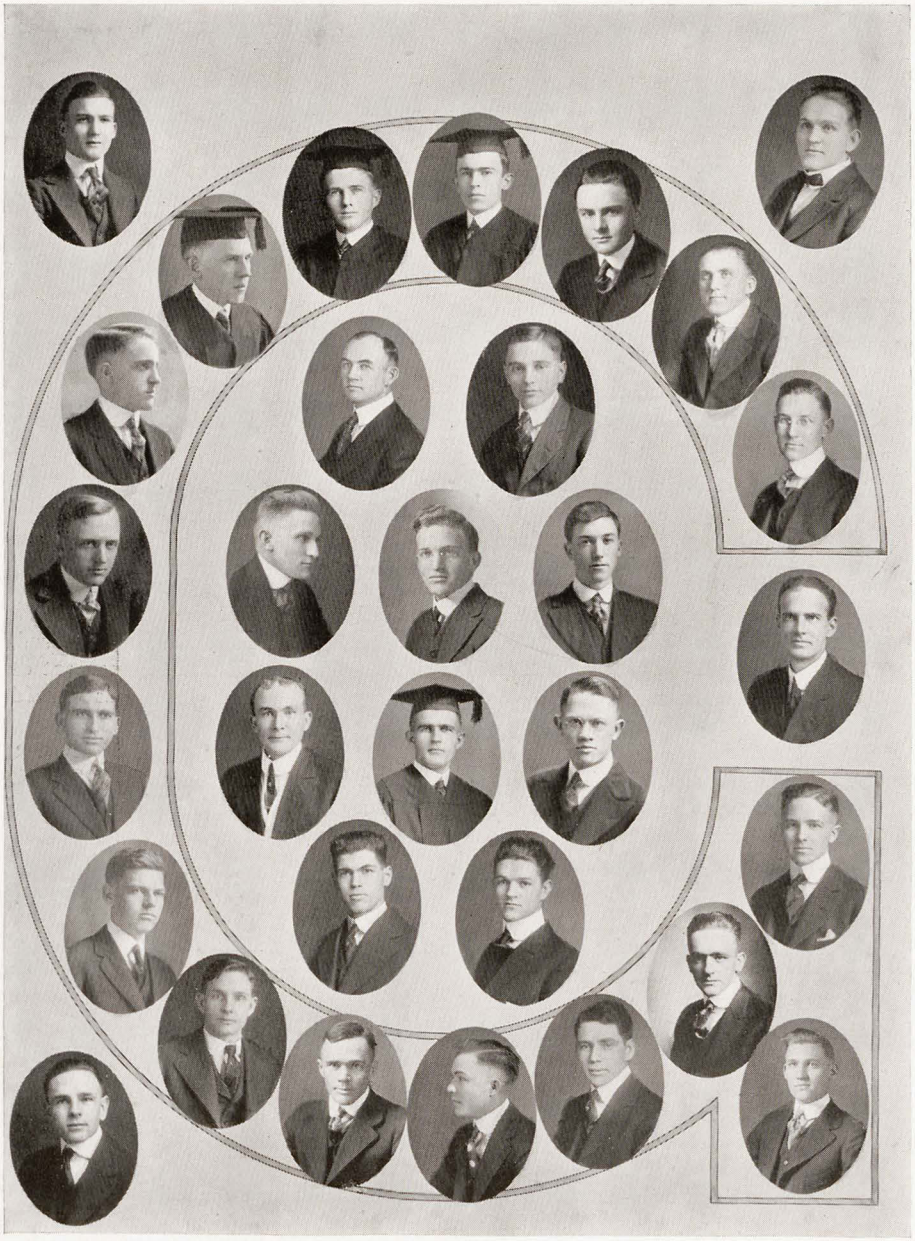

19 16

W. D. Lee—*Orator and criminal lawyer for Buck Hall.*

Arkansas Debaters

J. A. Winn — B. B. Matthews — Gibson Witt, *Alternate.*

INTER-COLLEGIATE DEBATING.

Arkansas held her annual debate with Oklahoma at Fayetteville on April 15 this year. A second debate was arranged with Texas, which was held at Austin, April 18. It has been the custom for several years for Arkansas to have three debates, but the third contest could not be arranged this year.

The question debated with both Oklahoma and Texas was: "Resolved, that there should be a material increase in the military and naval armament of the United States over that which existed August 1, 1915." Arkansas upheld the affirmative in both contests.

The Arkansas-Oklahoma debate resulted in a two to one decision for Oklahoma, and the Arkansas-Texas debate in a two to one decision for Texas. Although we lost both debates we still have the greatest confidence in our four splendid debaters who, we believe, did all that could have been done on the affirmative side of the question.

James A. Winn, one of the team to meet Texas, proved his worth last year when he and Jerry Wallace defeated the Texas team on the minimum wage question. He has excellent oratorical abilities and is a deep and ready thinker. We lose Winn this year as he gets his B. A. degree in June.

Ben B. Matthews, also a member of the team debating Texas, was an alternate on the debating team last year. He is a very fluent talker and a quick thinker. Matthews is a brilliant student and will get his B. A. degree this year after three years of college work.

Bryan L. Milburn, a member of the team to meet Oklahoma, was an alternate on the debating team last year. Milburn, who is only a Sophomore, is already considered as one of the most effective speakers in the student body. He thinks well on his feet and never lacks expression.

Cleveland Cabler, who with Milburn met Oklahoma, is a speaker of ability and an earnest and conscientious worker. Although a Junior, he is spending his first year in the University, having come here from Henderson-Brown.

W. H. Courson and Gibson Witt were alternates. They are both fluent speakers and would probably have been the choice for a third term.

Cleveland Cabler—*One of the few University students allowed to vote for Dr. Brough.*

Arkansas Debaters

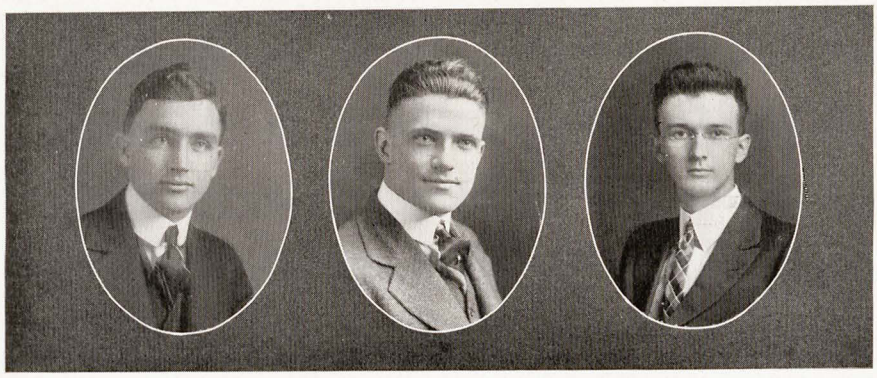

W. H. Courson, *Alternate.* | B. L. Milburn | Cleveland Cabler

INTER-SOCIETY DEBATES.

The Inter-Society debates held between the men's literary societies, which were inaugurated last year were continued this year. The debates proved to be very successful in arousing interest in debating last year and are expected to be equally successful in the future.

A somewhat different plan was adopted this year, however, in that all three debates are to be held during one week. The first one, between the Garland and Lee societies, will take place Saturday afternoon, May 13, and the other two, between the Periclean and Lee and the Periclean and Garland, will come on the evening of the same day.

The question for all three debates will be: "Resolved, that the United States should adopt a more restrictive immigration policy."

ORATORY.

A new contest for all societies in the University was instituted this year when Professor J. R. Grant, of the Education department, offered a silver loving cup to the society whose representative should win in an oratorical contest. It is known as the Grant Oratorical Contest and promises to be very spirited this year.

B. B. Matthews—*He was invited to the junior dance with two different girls.*

Normal Club

Officers.

	First Semester.	*Second Semester.*
President	Sloan Rainwater	E. H. Frazier
Vice-President	Lela Sailor	Minnie Overton
Secretary	Hilda Stone	Cora Woolf
Treasurer	N. M. Irby	H. C. Carolan
Reporter to Weekly	Ruth Klausmeier	Lela Sailor
Razorback Representative		W. W. McConnell

Members.

Alcorn, M. L.
Bell, Grace
Bond, G. W.
Brown, Hazel
Buechley, Florence
Cantrell, Katherine
Carolan, H. C.
Courson, W. H.
Covington, Maxie
Decker, Kivia
Decker, Klerchia
McDonald, C. P.
Frazier, E. H.
Harris, Hadley
Hemphill, Mary
Irby, N. M.
Jordan, Kara
King, Annie
Klausmeier, Ruth
McConnell, W. W.
McDonald, Louise
Middlebrooks, Pearl
Overton, Minnie
Pace, Carrie
Pitts, Louise
Quaile, Beatrix
Rainwater, Sloan
Rodgers, Eunice
Sailor, Lela
Sears, Mrs. O. B.
Stone, Hilda
Torrence, Julia
Trimble, J. W.
Vineyard, Marion
Vineyard, Mittie
Wachter, Virginia
Wilkinson, Margaret
Wilkes, J. C.
Winn, J. A.
Womack, Vee
Woolf, Cora

Marion Vineyard—*So pale, so wan, and yet so full of life.*

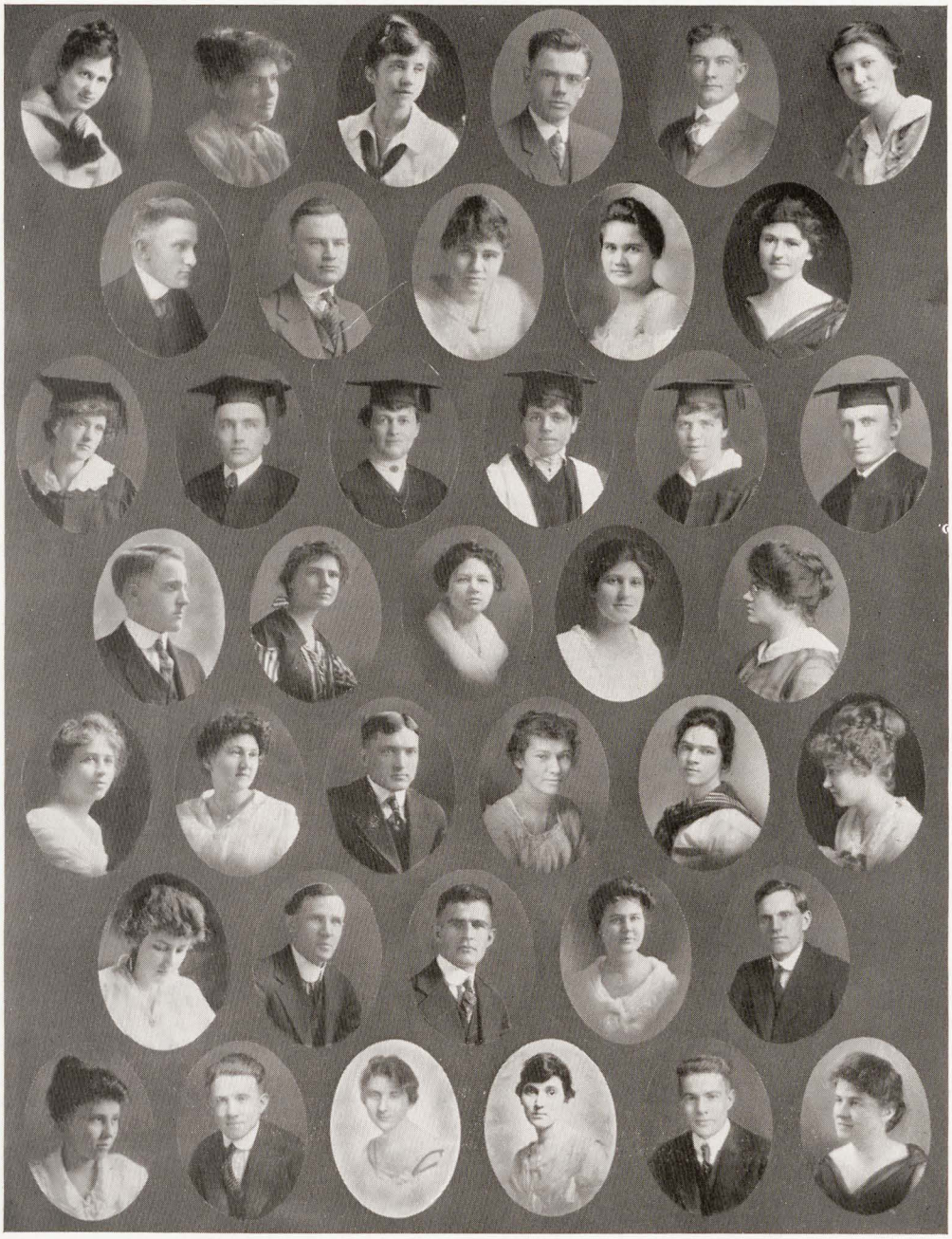

19 16

J. C. Wilkes—*Well now, I tell you fellows, it's just this way with me."*

The Blackfriars

Officers.

Prof. J. Roger Williams.....*Director.*
Miss Lilian Lawson.....*Assistant Director.*
Eugene Woodfin.....*President.*
Irene Taylor.....*Vice-President.*
Allie Simco.....*Secretary.*
Scott Hamilton.....*Business Manager.*

Roll.

Elizabeth Overstreet
Burnelle Bradley
Clifton Greaves
Zena Horner
James Costen
Eberle Stevenson
Myrtie McIlroy
Ralph Hunt
Bernice Greaves
Roscoe Wood
Mary Shannon
Hazel Gladson
Irene Knerr

Plays Presented.

1913. "The Girl With the Green Eyes."
1914. "Alice Sit By the Fire."
1915. "Her Husband's Wife."

Irene Olcott Taylor—*"The leading lady" in the Stunt Nig*

1916

SCOTT HAMILTON—*One of the best looking friers (friars).*

Skull and Torch

Founded February 15, 1915, by the members of two other honor societies, the Skull and the Torch.

Purpose: To develop a higher efficiency in scholarship, and a more wholesome moral sentiment, through a fraternal relationship.

REQUIREMENTS FOR MEMBERSHIP

"The membership of the Skull and Torch shall be composed of students who are candidates for a B. A. degree, who shall have advanced to second-term junior standing, who shall have made an average grade of not less than G+, or 87%, upon the term examinations of all their University work, and who shall have given evidence of high moral character and influence.

"Students who have made an average of 87% on all their work in other schools equivalent to the University of Arkansas, and who shall have made an average of 87% on at least one semester of work in the University of Arkansas, shall be eligible to membership, provided they have attained second-term junior standing and are aceptable to the society."—*Extracts from Constitution.*

Members.

1916

Tap Gill
Irene Taylor
Adaline Lincoln
Goodwin Tipton
William H. Courson
Jim P. Matthews
Ben B. Matthews
Virginia Osborne
Lucille Moore
John C. Carroll
Harold A. Smith
Robert Washington Brown
Nolen M. Irby
Helene Hinds
G. Y. Short

1917

Vance L. Sailor
Gertrude Mehlburger
Minnie Overton
Christelle Ferguson
J. Boyd Best
J. W. Trimble

FRATRES IN FACULTATE

Dr. J. Leonard Hancock
Thorgny C. Carlson

GOODWIN TIPTON—*So small, and yet so responsible—Treasurer of Skull and Torch.*

1916

Miss Jim P. Matthews—*"Please don't let my name deceive you."*

Tau Beta Pi.

Engineering Honor Fraternity.

FOUNDED AT LEHIGH UNIVERSITY, JUNE, 1885.
ALPHA CHAPTER OF ARKANSAS INSTALLED DECEMBER 14, 1914.

COLORS: *Seal Brown and White.*

Active Members.

H. R. Horton
F. M. Ellington
Brainerd Mitchell
L. E. Oneal
Philip Rice
W. B. Stelzner
A. L. Wilson
M. W. Cochran

Active Chapters.

Lehigh University.
Michigan Agricultural College.
Purdue University.
Stevens Institute of Technology.
University of Illinois.
University of Wisconsin.
Case School of Applied Science.
State University of Kentucky.
Columbia University.
University of Missouri.
Michigan College of Mines.
University of Colorado.
Armour Institute of Technology.
Syracuse University.
Colorado School of Mines.
University of Michigan.
Missouri School of Mines.
University of California.
Iowa State College.
Rensselaer Polytechnic Institute.
University of Iowa.
University of Minnesota.
Cornell University.
Worcester Polytechnic Institute.
University of Maine.
Pennsylvania State College.
University of Washington.
University of Arkansas.
University of Kansas.

"WOODROW" WILSON—*He is not the President—only his understudy.*

PHILIP RICE—*"If I have a picture made I will have to give one to that girl."*

Student Council

J. A. Winn, *President*	A. B. Department.
H. A. Smith, *Vice-President*	Senior Class.
Virginia Osborne, *Secretary*	Senior Class.
W. P. Sadler, *Treasurer*	Athletic Department.
D. D. Wilson	Military Department.
G. L. Allen	Engineering Department.
Ray Martin	Agricultural Department.
Weston Payne	Fraternities.
J. C. Carroll	Y. W. C. A. and Y. M. C. A.
Jim P. Matthews	Literary Societies.
Stella Scurlock	Junior Class.
V. L. Sailor	Junior Class.
Lela Sailor	Sophomore Class.
A. A. Zoll	Sophomore Class.

The purpose of the Student Council is to unite student sympathies and to bring about a better understanding between the students and faculty. The Council strives to bring the students' point of view before the faculty and the faculty's point of view before the student body.

It is not the purpose of this body to bring about any radical changes in University affairs, but rather to reform by a gradual process accompanied by much discussion in order not to make any false step.

The spirit of the Student Council has been fine this year, the average attendance at meetings having been about eleven. Some of the things definitely accomplished are: senior advisors for freshmen, the establishment of a $125 limit for formal functions given by student organizations, and the promise of an Easter holiday for next year.

J. C. Carroll—*"Well now, I don't know about that. I'm rather of a different opinion."*

19 16

VIRGINIA OSBORNE—*"You all excuse me for doing all the talking, but I'd just like to make a suggestion."*

The Men's Dormitory Council.

MRS. JESSIE WARNER,
Matron.

GLENN L. ALLEN,
Secretary of the Dormitory.

Councilmen.

Buchanan Hall,
JAMES W. OLIVER, *President.*
WILLARD W. MCCONNELL
WILLIAM R. WOOTEN

Gray Hall,
MORTON T. HIGGS
F. BONNER OATES
PAUL MILLAR

Hill Hall,
JAMES W. TRIMBLE
J. BOYD BEST
CLARANCE B. FORD

J. W. OLIVER—*"Bird and Coffield report to the Dormitory Council tonight."*

WOMEN'S DORMITORY.

Officers.

President.....MINNIE OVERTON
Vice-President.....RUTH MORTON
Secretary.....LELA SAILOR
Treasurer.....MARTHA CAMPBELL

Board of Proctors.

Adele Ramsey
Marian Prather
Velma Sibley
Ruth Klausmeier
Virginia Wachter
Mabel Monteith
Olive Sue Davidson
Evelyn von Jägersfeld
Blanche O'Barr
Ellen Norwood
Nona Russell
Ada Brown

ROSE RYAN—*"They say curiosity once killed a cat. I wonder why?"*

THE QUESTION CLUB.

FRESHMAN—*"Do those question marks on those girls' faces mean that they want to know something?"*

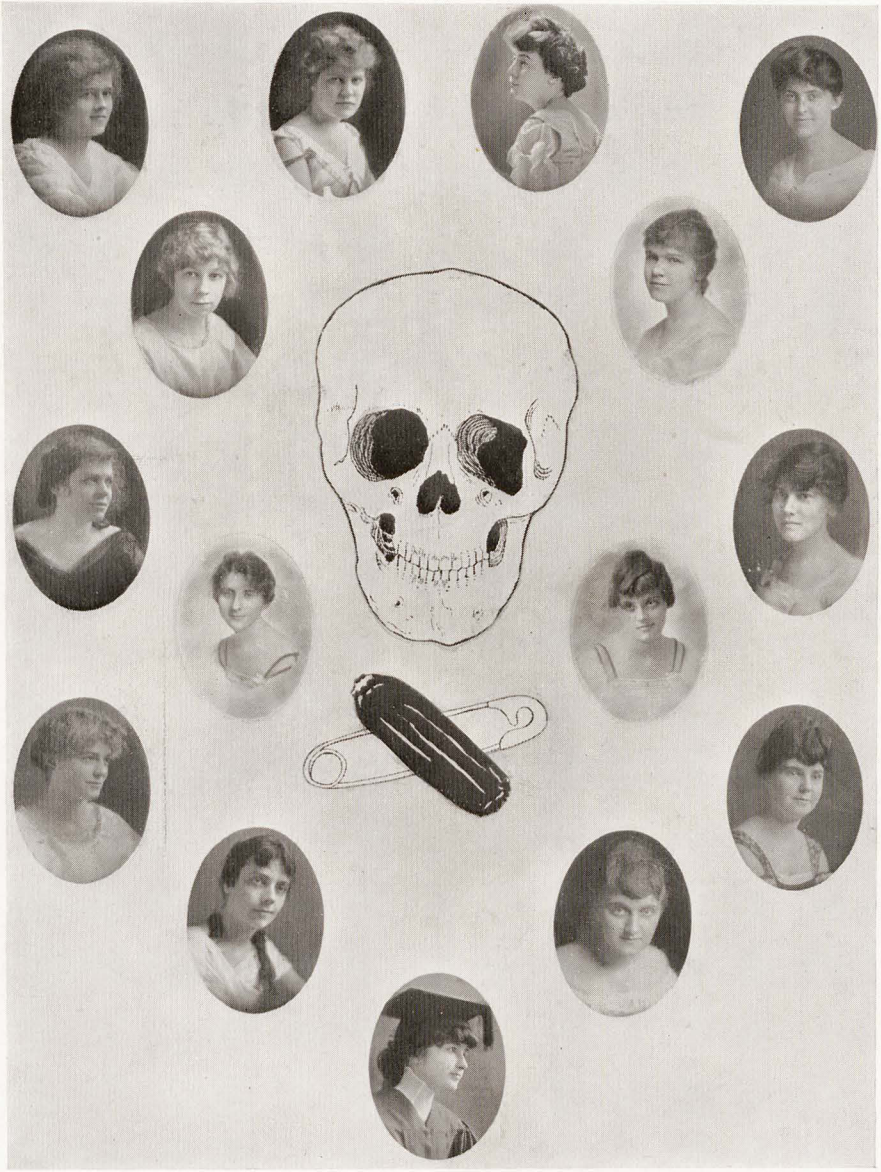

Delta Gamma Tau.

Bess Sanford—*"Oh yes, its purpose is a deadly secret."*

1916

KATE CAMPBELL—*"Oh, cat's ankle! What's the use of worrying."*

1916

DOROTHE LOCKHARTE—*"Neither a borrower nor a lender be."*

1916

"Ye Gods" Riddling—*If we could only preserve his laugh!*

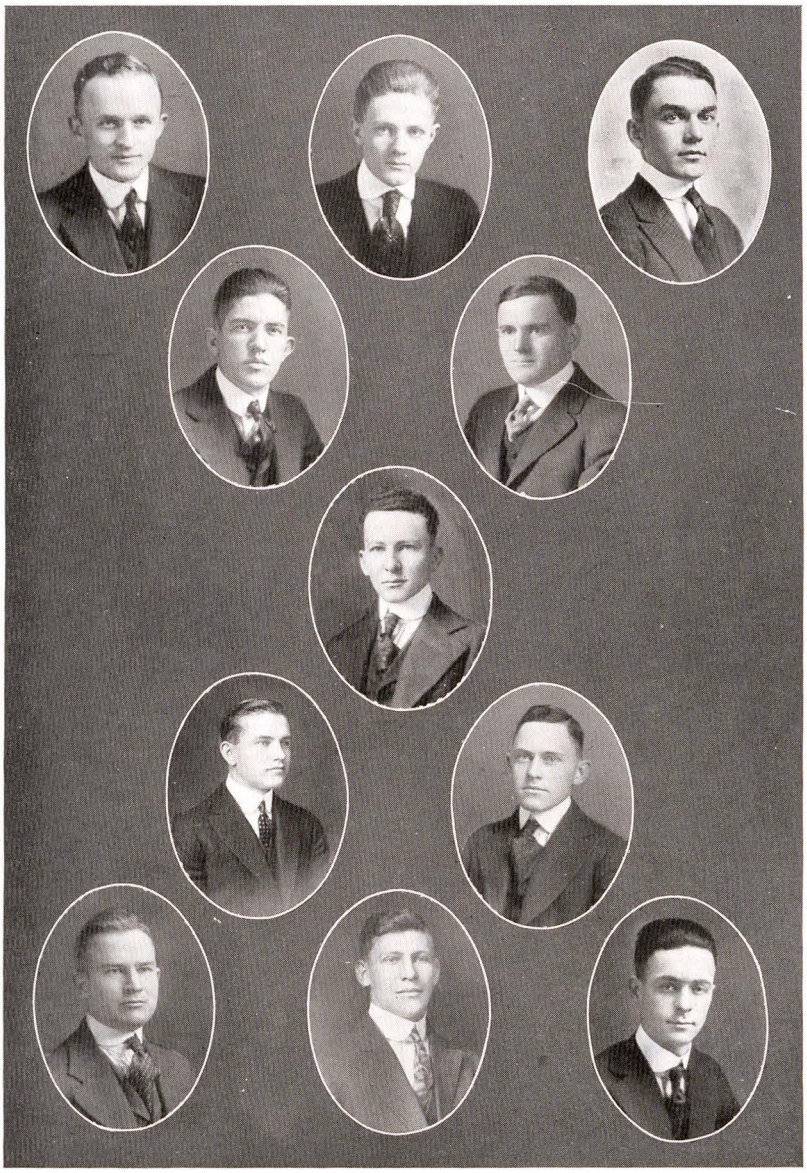

SPHINX.

"MIKE" HUNT—*Has the distinction of being Louise's beau.*

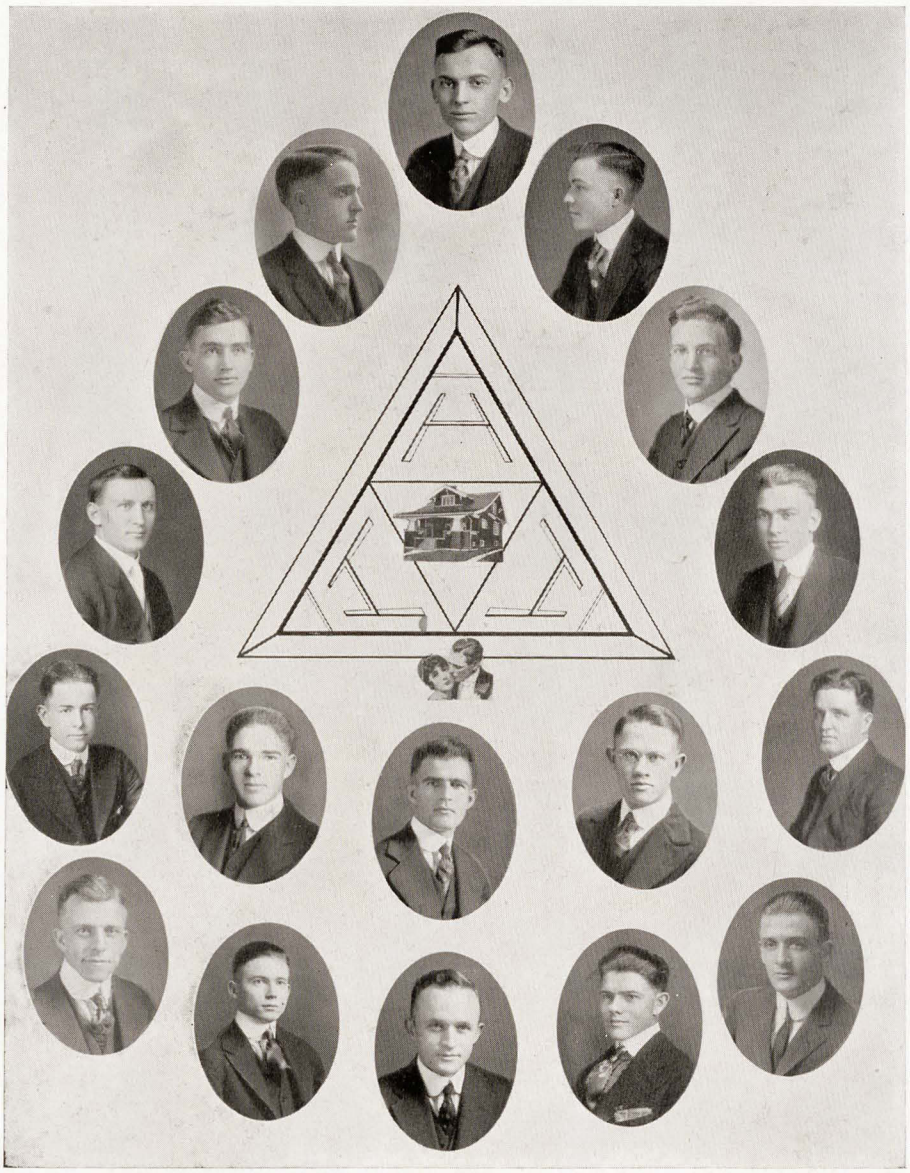

TRI ETA.

E. H. FRAZIER—*"Patron" and star member of the Tri Eta.*

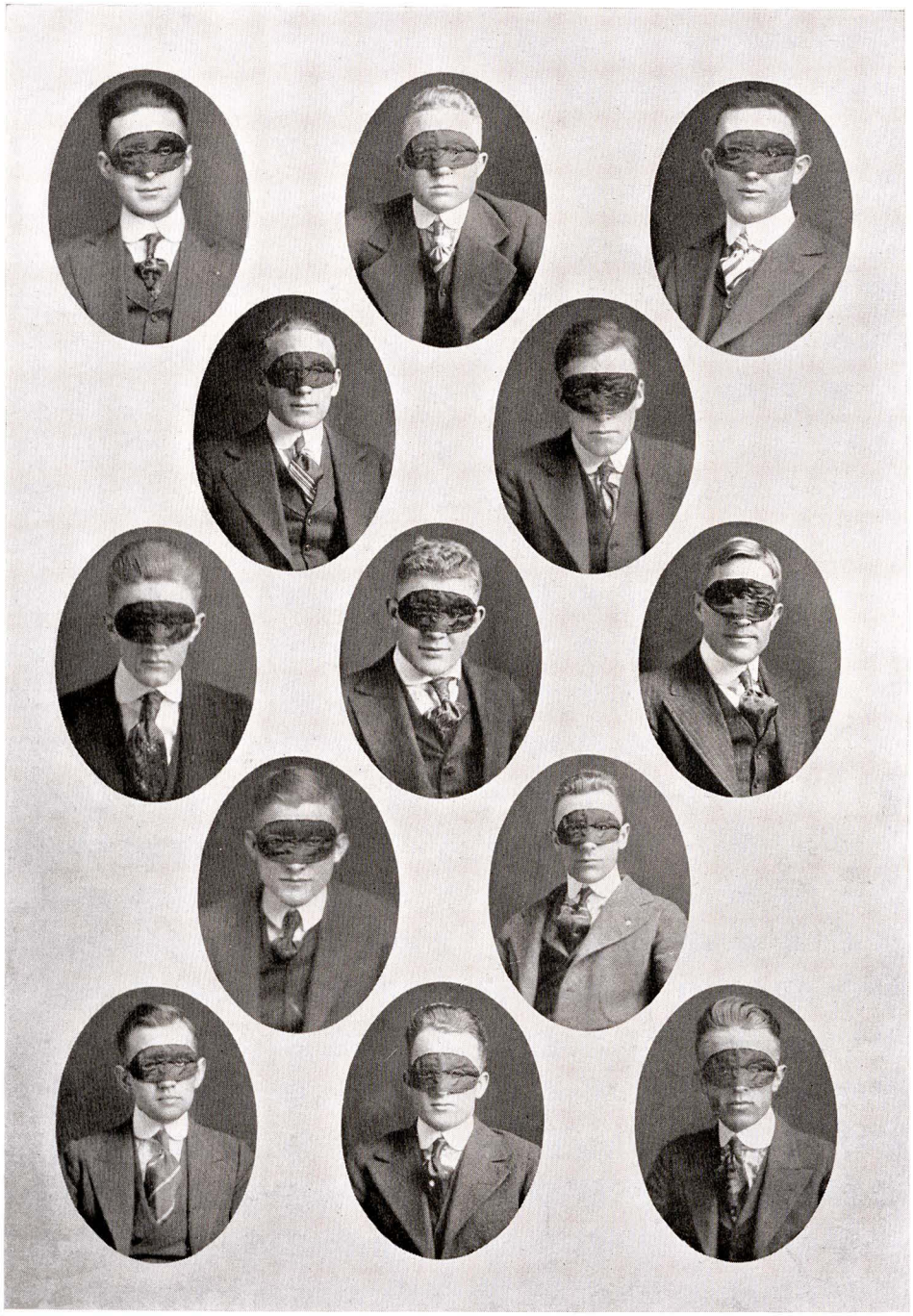

THETA NU EPSILON.

"BILL" SADLER—*"Guess who I am in the middle of this picture."*

1916

WILLIE MCLEES—*"Custom cannot stale her infinite variety."*

President Hazel Gladson
Secretary Lenies Carmichael

Members

Pi Beta Phi

Sue Wooddy
Hazel Gladson

Delta Delta Delta

Stella Scurlock
Lenies Carmichael

Zeta Tau Alpha

Goodwin Tipton
Margaret Wilkinson

Chi Omega

Ellen Norwood
Louise Mc Donald

PAN-HELLENIC CONFERENCE.

GILLIS HERRING—*A German shark and the teacher's pet.*

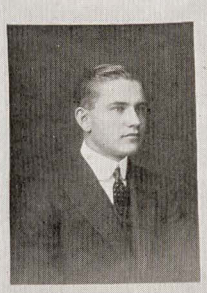

INTER-FRATERNITY CONFERENCE.

Officers.

President.....R. B. Hunt
Vice-President.....Harold Smith
Secretary-Treasurer.....Weston Payne

Sigma Chi
J. B. Costen
Weston Payne

Pi Kappa Alpha
H. A. Smith
J. E. Casey

Sigma Alpha Epsilon
F. D. Pape
W. P. Sadler

Kappa Alpha
J. E. Stevenson
J. E. McBride

Kappa Sigma
R. B. Hunt
E. E. Mitchell

Sigma Nu
R. C. Palmer
B. B. Matthews

Sigma Phi Epsilon
J. B. Daniels
S. W. Benton

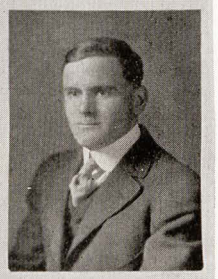

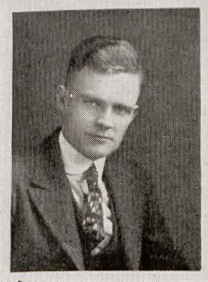

Leo Illing—*Got his fame through Bethlehem steel*

Kappa Alpha

FOUNDED AT WASHINGTON AND LEE UNIVERSITY IN 1865.

ALPHA OMICRON CHAPTER.

INSTALLED AT THE UNIVERSITY OF ARKANSAS, APRIL 27, 1895.

COLORS: *Crimson and Gold.* FLOWER: *Red Rose and Magnolia.*

Active Members.

John E. McBride,	'16	Claude W. Sims,	'17
Finley B. Smith,	'17	William P. Campbell,	'17
Eugene L. Woodfin,	'16	William R. Brewster,	'18
Arthur F. Lee	'17	R. L. Cherry,	'18
James E. Stevenson,	'17	R. M. Cherry,	'18
Clifton D. Greaves,	'16	Scot Johnson,	'18
Lane W. Blanks,	'17	A. G. Blanks,	'17

Pledges.

Clark Morton	L. S. Dowd
Beloit Taylor	J. B. Walker
Charles Lutterloh	A. H. Mixon
James Nesbitt	J. W. Adams
Winifred Lake	C. C. Crane
T. W. M. Boone	

Active Chapters.

Alpha	Washington-Lee University, Lexington, Va.
Gamma	University of Georgia, Athens, Ga.
Epsilon	Emory College, Oxford, Ga.
Zeta	Randolph-Macon College, Ashland, Va.
Eta	Richmond College, Richmond, Va.
Theta	University of Kentucky, Lexington, Ky.
Kappa	Mercer University, Macon, Ga.
Lambda	University of Virginia, Charlottesville, Va.
Nu	Alabama Polytechnic Institute, Auburn, Ala.
Xi	Southwestern University, Georgetown, Texas.
Omicron	University of Texas, Austin, Texas.
Pi	University of Tennessee, Knoxville, Tenn.
Sigma	Davidson College, Davidson, N. C.
Upsilon	University of North Carolina, Chapel Hill, N. C.
Chi	Vanderbilt University, Nashville, Tenn.
Psi	Tulane University, New Orleans, La.
Omega	Central University of Kentucky, Danville, Ky.
Alpha Alpha	University of the South, Sewanee, Tenn.
Alpha Beta	University of Alabama, Tuscaloosa, Ala.
Alpha Gamma	Louisiana State University, Baton Rouge, La.
Alpha Delta	William Jewell College, Liberty, Mo.
Alpha Zeta	William and Mary College, Williamsburg, Va.
Alpha Eta	Westminster College, Fulton, Mo.
Alpha Theta	Transylvania University, Lexington, Ky.
Alpha Kappa	University of Missouri, Columbia, Mo.
Alpha Mu	Millsaps College, Jackson, Miss.
Alpha Nu	The George Washington University, Washington, D. C.
Alpha Xi	University of California, Berkeley, Cal.
Alpha Omicron	University of Arkansas, Fayetteville, Ark.
Alpha Pi	Leland Stanford, Jr., University, Palo Alto, Cal.
Alpha Rho	West Virginia University, Morgantown, W. Va.
Alpha Sigma	Georgia School of Technology, Atlanta, Ga.
Aplha Tau	Hampden-Sidney College, Hampden-Sidney, Va.
Alpha Phi	Trinity College, Durham, N. C.
Alpha Omega	N. C. A. & M. College, Raleigh, N. C.
Beta Alpha	Missouri School of Mines, Rolla, Mo.
Beta Beta	Bethany College, Bethany, W. Va.
Beta Gamma	College of Charleston, Charleston, S. C.
Beta Delta	Georgetown College, Georgetown, Ky.
Beta Epsilon	Delaware College, Newark, Del.
Beta Zeta	University of Florida, Gainesville, Fla.
Beta Eta	University of Oklahoma, Norman, Okla.
Beta Theta	Washington University, St. Louis, Mo.
Beta Iota	Drury College, Springfield, Mo.

CLIFTON D. GREAVES—*The dutch comedian of the University.*

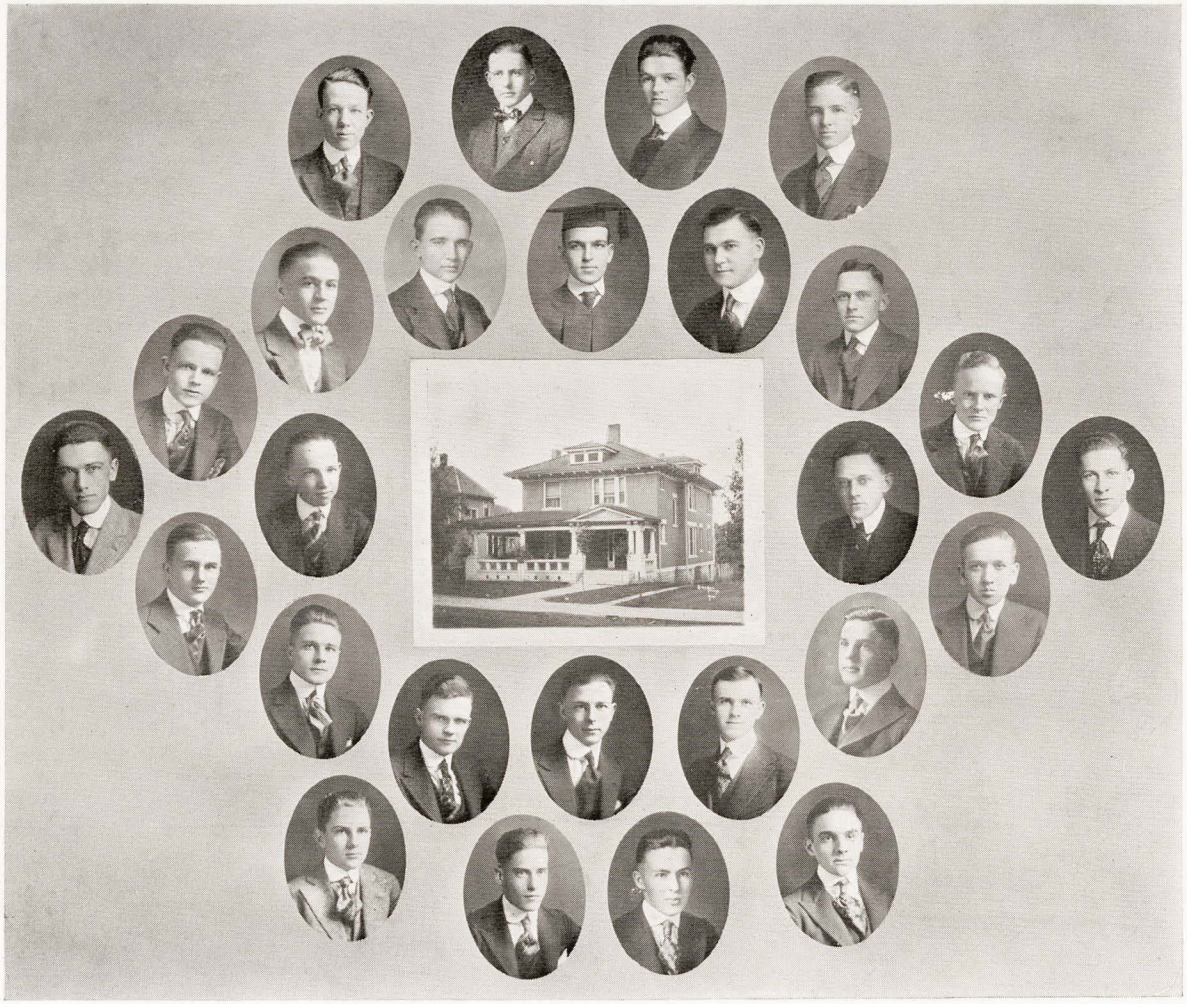

R. M. and R. L. Cherry—*A favorite combination with the girls is dates with "Cherrys."*

Chi Omega

FOUNDED AT THE UNIVERSITY OF ARKANSAS, APRIL 5, 1895.

COLORS: *Cardinal and Straw.* FLOWER: *White Carnation.*

Active Members.

Hadley Harris,	'16	Lucie Simms,	'17
Vee Womack,	'16	Christelle Ferguson,	'17
Virginia Osborne,	'16	Henrietta Buchanan,	'17
Louise McDonald,	'16	Marion Vineyard,	'18
Allie Simco,	'17	Mildred Hon,	'18
Ellen Norwood	'17	Bernice Greaves,	'18
Louise Ashley,	'17	Bernice Gilbreath,	'18
Mary Hemphill,	'17	Edwina Cook,	'18
Elizabeth Overstreet,	'17	Dorothy McDonald,	'18
Christine Conner,	'18		

Pledges.

Martha Campbell	Laura Conner	Gladys Warren
Theola Simmons	Evelyn Kone	Virginia Neely
Edith Keener	Adele Wilson	Katherine Allen
Mary Kernodle	Leslie Freeman	Artella Dibrell

Active Chapters.

Psi	University of Arkansas.
Chi	Transylvania University.
Sigma	Randolph-Macon Women's College.
Rho	Tulane University.
Pi	University of Tennessee.
Omicron	University of Illinois.
Xi	Northwestern University.
Nu	University of Wisconsin.
Mu	University of California.
Lambda	University of Kansas.
Kappa	University of Nebraska.
Iota	University of Texas.
Theta	West Virginia University.
Eta	University of Michigan.
Zeta	University of Colorado.
Delta	Dickinson College.
Gamma	Florida Women's College.
Beta	Colby College.
Alpha	University of Washington.
Psi Alpha	University of Oregon.
Chi Alpha	Jackson College.
Phi Alpha	George Washington University.
Upsilon Alpha	Syracuse University.
Tau Alpha	Ohio University.
Sigma Alpha	Miami University.
Rho Alpha	University of Missouri.
Pi Alpha	University of Cincinnati.
Omicron Alpha	Coe College.
Xi Alpha	University of Utah.
Nu Alpha	Leland Stanford Jr. University.
Mu Alpha	New Hampshire College.
Lambda Alpha	Kentucky State University.
Kappa Alpha	Kansas State Agri. College.

LAURA CONNOR—*"She is all that nature can paint her, she is lovely, she is divine."*

1916

EDITH KEENER—*"Then let us smile when skies are gray."*

Kappa Sigma

FOUNDED AT THE UNIVERSITY OF BOLOGNA, 1400 A. D.
FOUNDED AT THE UNIVERSITY OF VIRGINIA, 1869.

XI CHAPTER.

FOUNDED AT THE UNIVERSITY OF ARKANSAS, 1890.

COLORS: *Scarlet, White, Emerald.* FLOWER: *Lily of the Valley.*

Eighty-two Active Chapters.
Forty-eight Alumni Chapters.

Members.

Ralph B. Hunt
Bryan Snyder, Jr.
James E. Stuart
E. E. Mitchell, Jr.
Mark Bishop
George B. Stuart
J. Beale Massey
James W. Amis
Jack Uzzelle
W. M. Mitchell
F. H. Burrow
J. E. Trahin

Members in Faculty.

President J. C. Futrall
Prof. Virgil P. Knott
Prof. B. N. Wilson
Prof. F. A. Humphreys

Members in Fayetteville.

Dr. Chas. Richardson
J. L. Mitchell
K. A. Tromble
A. C. Hamilton
Hon. R. W. Buchanan
Judge T. H. Humphreys
J. P. Williams
L. C. Parsons

Pledges.

N. A. McCartney
S. D. Hamilton
J. J. Shiflette
I. J. Vernon
J. C. Horner
H. S. Ellison
Clell Dildy
W. B. Boone
C. K. Cargile
Clifton Hinton
Harvey Hale
W. K. Oldham
R. A. Campbell
J. P. Melton
J. W. Bishop
W. F. Ramsey
D. B. Sain, Jr.
J. A. Holt
D. B. King

JACK UZZELLE—*The fashion plate for the University men.*

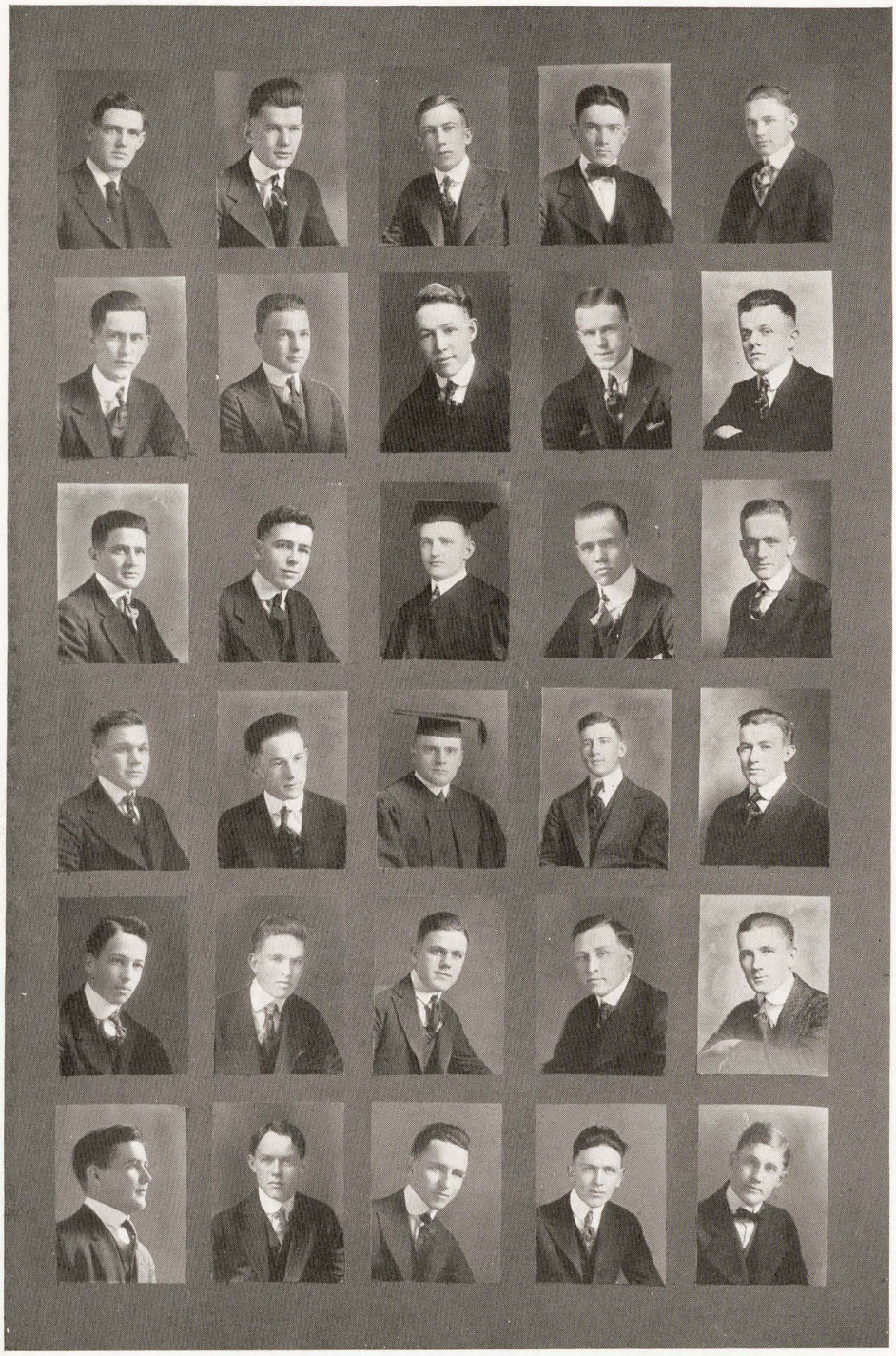

19 16

HARVEY HALE—*Why has he never worn his "A"?*

Sigma Chi

FOUNDED JUNE 28, 1855, AT MIAMI UNIVERSITY, OXFORD, OHIO.

OMEGA OMEGA CHAPTER.

INSTALLED AT THE UNIVERSITY OF ARKANSAS, JUNE 29, 1905.

COLORS: *Blue and Gold.* FLOWER: *White Rose.*

Active Members.

G. W. Willey, Jr.,	'17	J. A. Winn,	'16
Weston Payne,	'16	Harry E. Perkins,	'18
C. B. Myers,	'17	T. J. Compton,	'18
D. W. Jones,	'17	J. O. Bain,	'18
J. I. Moore, Jr.,	'17	J. T. Lanier,	'18
J. B. Costen,	'16	T. A. Gibson,	'18
L. T. Kitchens,	'17	W. R. Wooten,	'17

Member in Faculty.

J. R. Williams

Pledges.

T. L. Harrel	H. B. Crosby	J. R. Murphy
E. R. Payne	Mack Hulse	Brooks Hays
J. E. Allsop	G. H. Forgy	R. W. Jones
C. A. Hoeppner	W. B. Grayson	E. A. Jones
J. M. Shackleford	June Davidson	J. B. Webb

Active Chapters.

Miami University.
Ohio Wesleyan University.
University of Georgia.
George Washington University.
Washington and Lee University.
Pennsylvania College.
Bucknell University.
Indiana University.
Denison University.
DePauw University.
Dickinson College.
Butler College.
Lafayette College.
Hanover College.
University of Virginia.
Northwestern University.
Hobart College.
University of California.
Ohio State University.
University of Nebraska.
Beloit College.
State University of Iowa.
Massachusetts Institute of Technology.
Illinois Wesleyan University.
University of Wisconsin.
University of Texas.
University of Cincinnati.
Dartmouth College.
University of Michigan.
University of Alabama.
University of Illinois.
State University of Kentucky.
West Virginia University.
Columbia University.
University of Kansas.
Tulane University.
Albion College.
Lehigh University.
University of Minnesota.
University of North Carolina.
University of Southern California.
Cornell University.
Pennsylvania State College.
Vanderbilt University.
Leland Stanford Junior University.
Colorado College.
University of Montana.
University of Utah.
University of North Dakota.
Case School of Applied Science and Western Reserve University.
University of Pittsburg.
University of Oregon.
University of Oklahoma.
University of Arkansas.
Trinity College.
University of Colorado.
Brown University.
Perdue University.
Wabash College.
Central University of Kentucky.
University of Missouri.
University of Chicago.
University of Maine.
Washington University.
University of Washington.
University of Pennsylvania.
Syracuse University.
University of New Mexico.

W. R. WOOTEN—*Very popular at mail time.*

1916

Brooks Hays—*"My home is in Pope county but my heart's with 'Marion'."*

Delta Delta Delta

FOUNDED AT BOSTON UNIVERSITY, THANKSGIVING EVE, 1888.

DELTA IOTA CHAPTER.

COLORS: *Silver, Gold, Blue.* FLOWER: *Pansy.*

Chapter Roll.

Stella Scurlock
Grace Forrest
Louise Pitts
Mary Huston
Mae Smith
Catherine Jenkins
Fannie Belle Goode
Lentes Carmichael
Evelyn von Jägersfeld
Margaret Seward
Eileen McCoy
Nita Moore
Catherine Cabeen

Pledges.

Zena Horner
Estelle Young
Constance Harper
Pauline Lenox
Gladys Morgan
Grace Jordan
Gillis Herring
Eileen Critz
Louise Bryant
Elizabeth Murphy
Mildred Lee

Active Chapters.

Alpha Alpha.....Adelphi.
Alpha.....Boston.
Alpha Epsilon.....Brenan.
Tau.....Bucknell.
Alpha Upsilon.....Colby College.
Alpha Beta.....Cornell.
Xi.....Goucher.
Alpha Zeta.....Hollins.
Psi.....Pennsylvania.
Alpha Xi.....Randolph Macon.
Alpha Delta.....Stetson.
Beta.....St. Lawrence.
Omicron.....Syracuse.
Eta.....Vermont.
Alpha Gamma.....Wesleyan.
Alpha Iota.....Florida University.
Alpha Kappa.....Pittsburg University.
Gamma.....Adrain.
Delta Mu.....Alabama.
Omega Delta.....Ames.
Delta Iota.....Arkansas.
Delta Gamma.....Butler.
Zeta.....Cincinnati.
Delta Eta.....Coe.
Delta Alpha.....DePauw.
Delta Kappa.....Drury.
Delta Zeta.....Franklin.
Phi.....Iowa.
Delta Theta.....Judson.
Eplison.....Knox.
Delta Beta.....Miami.
Iota.....Michigan.
Delta Epsilon.....Millikin.
Theta.....Minnesota.
Delta Xi.....Missouri.
Delta Nu.....Mt. Union.
Upsilon.....Northwestern.
Nu.....Ohio.
Delta.....Simpson.
Beta Zeta.....Transylvania.
Delta Gamma.....Vanderbilt.
Mu.....Wisconsin.
Delta Delta.....Wooster.
Lambda.....Baker.
Pi.....California.
Theta Beta.....Colorado.
Theta Iota.....Kansas State.
Kappa.....Nebraska.
Theta Theta.....Nevada.
Theta Gamma.....Oklahoma.
Theta Delta.....Oregon.
Theta Epsilon.....Southwestern.
Chi.....Stanford.
Theta Zeta.....Texas.
Theta Lambda.....Washington.
Theta Eta.....Wyoming.
Theta Kappa.....Dallas.

MILDRED LEE—*"She has the easy dignity of mien that marks the daughters of the great."*

1916

CONSTANCE HARPER—*"Her actions won such reverence sweet, as hid all measure of the feat."*

Sigma Alpha Epsilon

FOUNDED MARCH 9, 1856, AT THE UNIVERSITY OF ALABAMA.

ESTABLISHED IN THE UNIVERSITY OF ARKANSAS,
JULY 9, 1894.

Active Members.

Armstrong, A. B.
Cheever, E. H.
Dunn, H. S.
Harville, W. E.
Illing, Leo
Kuykendall, S. J.
Lawson, H. M.
Mullins, W. E.
Rudd, J. T.
Sadler, W. P.
Tanner, J. L.
Pape, F. D.
Wilson, D. D.
Warner, W. P.
Wood, L. P.
Gill, T. T.

Pledges.

Beard, S. J.
Butler, J. H.
Jobe, D. L.
Little, J. J.
Skaggs, Lester
Wade, J. S.

Active Chapters.

University of Maine.
Boston University.
Massachusetts Institute of Technology.
Harvard University.
Worcester Polytechnic Institute.
Dartmouth College.
Cornell University.
Columbia University.
St. Stephens College.
Syracuse University.
Allegheny College.
Bushnell University.
Gettysburg College.
University of Pennsylvania.
University of Pittsburg.
George Washington University.
University of Virginia.
Washington and Lee University.
University of North Carolina.
Davidson College.
University of Michigan.
Adrain College.
Mount Union College.
Ohio Wesleyan University.
University of Cincinnati.
Ohio State University.
Case School of Applied Sciences.
Franklin College.
Purdue University.
University of Indiana.
Northwestern University.
University of Illinois.
University of Chicago.
Milliken University.
University of Minnesota.
University of Wisconsin.
University of Georgia.
Mercer University.
Emory College.
Georgia School of Technology.
Southern University.
University of Alabama.
Alabama Polytechnic Institute.
University of Missouri.
Washington University.
University of Nebraska.
University of Arkansas.
University of Kansas.
Kansas State College.
University of Iowa.
Iowa State College.
University of South Dakota.
University of Colorado.
University of Denver.
Colorado School of Mines.
Louisiana State University.
Tulane University.
University of Texas.
University of Oklahoma.
Central University.
Bethel College.
Kentucky State University.
Southwestern Presbyterian University.
Cumberland University.
Vanderbilt University.
University of Tennessee.
University of the South.
Union University.
Leland Stanford, Jr., University.
University of California.
University of Washington.
University of Florida.
Oregon School of Agriculture.
Beloit College.
Washington School of Agriculture.

W. P. WARNER—*The mandolin kid.*

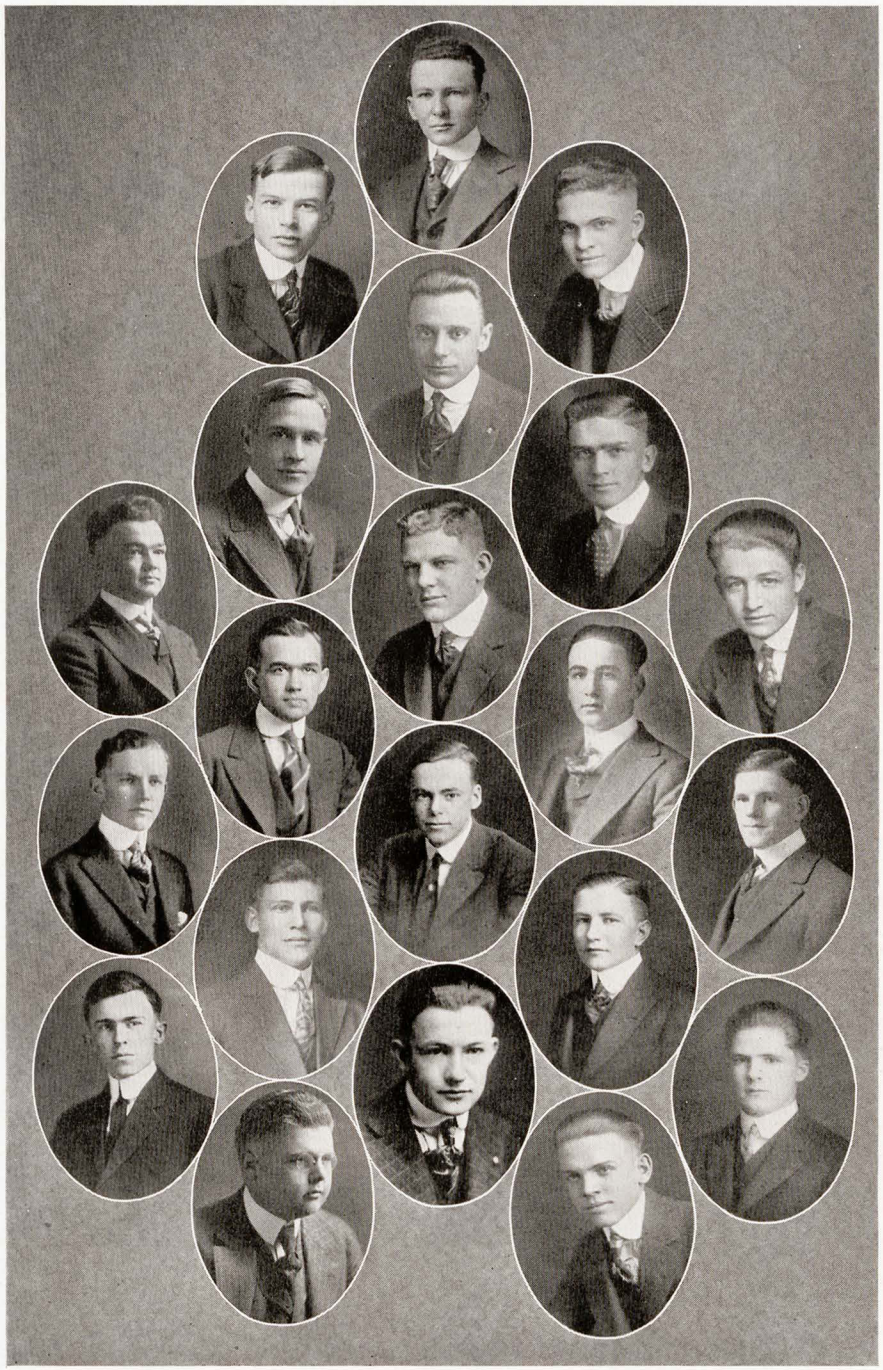

1916

W. E. Mullins—*"You can't strap me, I'm a 'soffimore'."*

Sigma Nu

GAMMA UPSILON CHAPTER

Roll.

J. D. Adams.
F. H. Christopher
M. W. Cochran
A. H. Craig
Jeff Davis
H. H. Flinn
B. C. Flora
J. R. Wood
H. W. Hicks
B. B. Mathews
A. A. Zoll
R. C. Palmer
A. J. Rawlings
C. E. Taylor, Jr.
A. N. Thomas
Gibson Witt

Pledges.

J. E. Bowman
H. M. Gay
G. W. McDonald
J. K. Scroggin
C. O. Thomas
P. B. Cochran
F. P. Hall, Jr.
L. A. Nichol
C. H. Vestal
J. N. Perdue
G. A. Perdue
D. M. Rice
Don Vaughan

Active Chapters.

University of Virginia.
University of North Carolina.
Delaware College.
University of Kentucky.
University of Alabama.
North Georgia Agriculture College.
Emory College.
Georgia School of Technology.
Ohio University.
West Virginia University.
Washington Lee University.
North Carolina A. & M.
Vanderbilt University.
University of Georgia.
Howard College.
Mercer University.
Stetson University.
Bethany College.
Mount Union-Scio College.
Case School of Applied Science.
Western Reserve University.
University of Chicago.
Northwestern University.
University of Illinois.
University of Iowa.
University of Minnesota.
University of Kansas.
William Jewell College.
Washington University.
Kansas State Agriculture College.
Louisiana State University.
University of Arkansas.
University of Colorado.
University of Washington.
University of Montana.
Leland Stanford Jr. University.
Lehigh University.
La Fayette College.
Syracuse University.
DePauw University.
Indiana University.
University of Vermont.
Dartmouth College.
Brown University.
Lombard College.
Albion College.
University of Wisconsin.
University of Michigan.
Iowa State College.
University of Nebraska.
University of Missouri.
Missouri School of Mines.
University of Oklahoma.
University of Texas.
Tulane University.
Colorado School of Mines.
University of Nevada.
University of Oregon.
State College of Washington.
University of California.
University of Pennsylvania.
Cornell University.
Pennsylvania State College.
Purdue University.
Rose Polytechnic Institute.
Stevens Institute of Technology.
Columbia University.
University of Maine.
University of Idaho.
Colorado A. and M. College.
George Washington University.

C. E. Taylor, Jr.—*Mayor of Little Rock, Jr.*

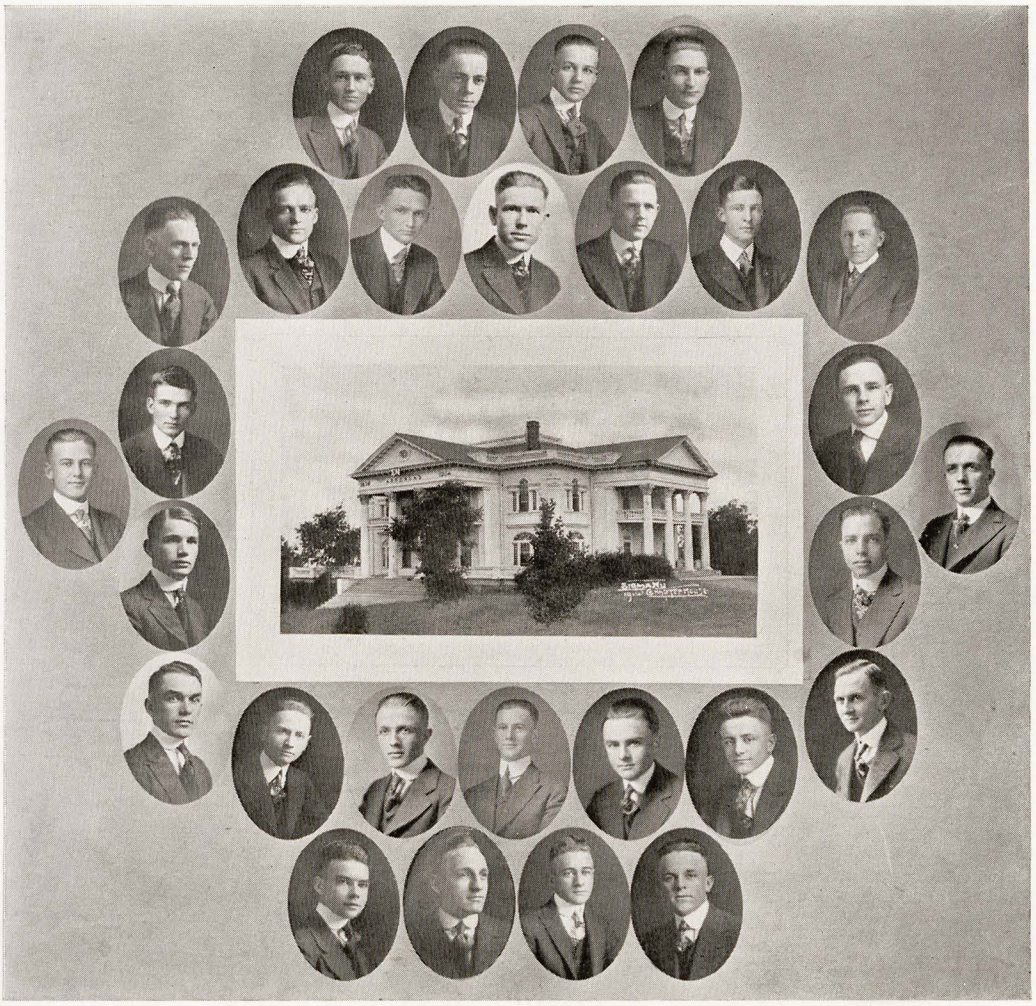

1916

GIBSON WITT—*His name does not necessarily mean that that is his characteristic.*

Zeta Tau Alpha

FOUNDED AT FARMVILLE, VA., 1898.

EPSILON CHAPTER.

Active Members.

Goodwin Tipton
Margaret Wilkinson
Maxie Covington
Dorothe Lockharte
Helen Conway
Ruth Grabiel
Cornelia McIlroy
Mertye McIlroy
Adele Ramsey
Burnelle Bradley

Pledges.

Ethel May Dunlap
Melba Hulse
Jane Little
Marion Peel
Evangeline Pratt
Eugene Ramsey
Florence Grabiel
Emma White
Mena Tanner
Alberta McAdams

Active Chapters.

Alpha.....Virginia State Normal, Farmville, Va.
Beta.....Judson College, Marion, Ala.
Gamma.....Hannah Moore College, Reistertown, Md.
Delta.....Randolph-Macon Woman's College, Lynchburg, Va.
Zeta.....University of Tennessee, Knoxville, Tenn.
Eta.....Mary Baldwin College, Staunton, Va.
Theta.....Bethany College, Bethany, W. Va.
Iota.....Richmond College, Richmond, Va.
Kappa.....University of Texas, Austin, Tex.
Lambda.....Southwestern University, Georgetown, Tex.
Mu.....Drury College, Springfield, Mo.
Nu.....University of Alabama, Tuscaloosa, Ala.
Xi.....University of Southern California, Los Angeles, Cal.
Omicron.....Brenan College, Gainesville, Ga.
Pi.....Wesleyan College, Macon, Ga.
Rho.....Boston University, Boston, Mass.
Sigma.....Baker University, Baldwin, Kan.
Tau.....James Milliken University, Decatur, Illinois.
Upsilon.....University of California, Berkeley, California.
Phi.....Trinity University, Durham, North Carolina.
Chi.....University of Pittsburgh, Pittsburgh, Penn.
Psi.....Southwestern Methodist University, Dallas, Texas.

ADELE RAMSEY—*"I don't care if they do call me Mrs. ——."*

1916

BURNELLE BRADLEY—*Often spoken of as "that very pretty girl with the sweet voice."*

Pi Kappa Alpha

FOUNDED AT THE UNIVERSITY OF VIRGINIA, 1868.

ALPHA ZETA CHAPTER

INSTALLED AT THE UNIVERSITY OF ARKANSAS, 1904

COLORS: *Garnet and Gold.* FLOWER: *Lily of the Valley.*

Active Members.

E. U. Stevenson
H. A. Smith
E. A. Knoch
V. H. Moore
W. S. Shadrach
J. T. McAteer
R. D. Harris
J. E. Casey
L. D. Banks
O. H. Eichelberger

Pledges.

F. B. Simpson
J. B. Shinn
N. M. Smith
M. W. Eichelberger
J. B. McGaughy
M. S. Chamberlain
J. J. Carroll
R. B. Willis, Jr.
Glenn Clark

Active Chapters.

Alpha.....University of Virginia.
Beta.....Davidson College.
Gamma.....William and Mary College.
Delta.....Southern University.
Epsilon.....Virginia Polytechnic Institute.
Zeta.....Universtiy of Tennessee.
Eta.....Tulane University.
Theta.....Southwestern Pres. University.
Iota.....Hampden-Sidney College.
Kappa.....Transylvania University.
Lambda.....So. Carolina Military Academy.
Mu.....Presbyterian College of South Carolina.
Nu.....Wofford College.
Xi.....University of South Carolina.
Omicron.....Richmond College.
Pi.....Washington and Lee University.
Rho.....Cumberland University.
Sigma.....Vanderbilt University.
Tau.....University of North Carolina.
Upsilon.....Alabama Polytechnic Institute.
Phi.....Roanoke College.
Chi.....University of the South.
Psi.....North Georgia Agricul. College.
Omega.....Kentucky State University.
Alpha Alpha.....Trinity College.
Alpha Beta.....Centenary College of Louisiana.
Alpha Gamma.....Louisiana State University.
Alpha Delta.....Georgia School of Technology.
Alpha Epsilon.....North Carolina A. & M. College.
Alpha Zeta.....University of Arkansas.
Alpha Eta.....University of State of Florida.
Alpha Theta.....West Virginia University.
Alpha Iota.....Millsaps College.
Alpha Kappa.....Missouri School of Mines.
Alpha Lambda.....Georgetown College.
Alpha Mu.....University of Georgia.
Alpha Nu.....University of Missouri.
Alpha Xi.....University of Cincinnati.
Alpha Omicron.....Southwestern University.
Alpha Pi.....Howard College.
Alpha Rho.....Ohio State University.
Alpha Sigma.....University of California.
Alpha Tau.....University of Utah.
Alpha Upsilon.....New York University.
Alpha Phi.....I. S. C.—"Ames".
Alpha Chi.....Syracuse University.
Alpha Psi.....Rutgers College.
Alpha Omega.....K. S. A. C.—"Manhattan."
Beta Alpha.....Pennsylvania State College.
Beta Beta.....University of Washington.
Beta Gamma.....University of Kansas.
Beta Delta.....University of New Mexico.
Beta Epsilon.....Western Reserve University.

E. U. STEVENSON—*His thoughts have been on Little Rock all year.*

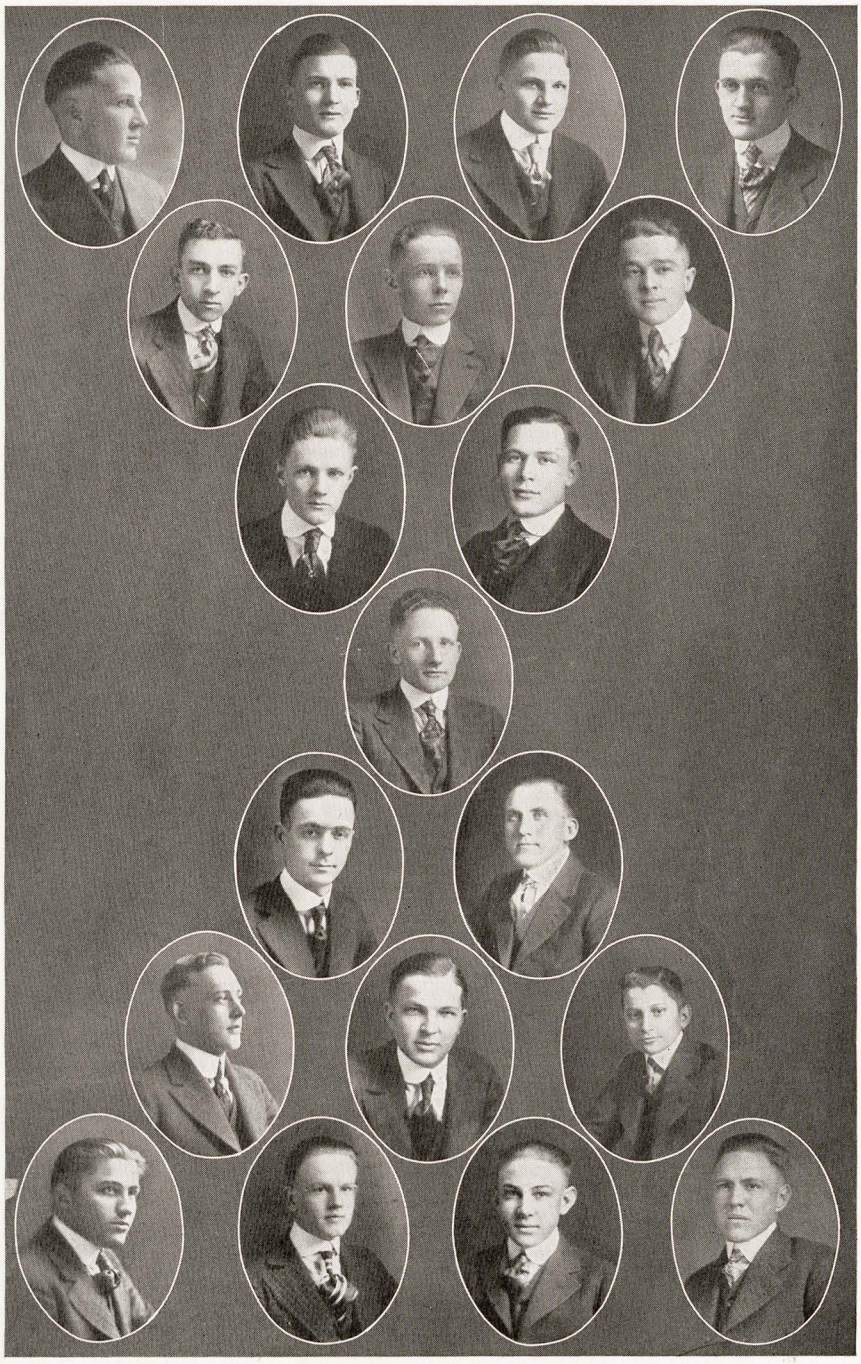

1916

J. E. Casey—*His characteristic is his dignity of bearing.*

Pi Beta Phi

FOUNDED AT MONMOUTH COLLEGE, MONMOUTH, ILLINOIS, APRIL 28, 1867.

ARKANSAS ALPHA CHAPTER.

COLORS: *Wine and Blue.* FLOWER: *Red Carnation.*

Active Members.

Hazel Gladson
Mary Shannon
Marion Gladson
Irene Knerr
Ruth McKinney
Ruth Morton
Elizabeth Murphy
Sue Wooddy
Gertrude Murphy
Beatrix Quaile
Henrietta Murphy
Velma Leitzel
Alice Murphy
Hattie Mae Wood

Pledges.

Doris Fisher
Pauline Hoeltzel
Willie McLees
Mabel Montieth
Mary Pickens
Mildred Rosser
Mary Styron
Mary Thompson

Active Chapters.

Arkansas *Alpha*.....University of Arkansas.
Columbia *Alpha*.....George Washington University.
Colorado *Alpha*.....University of Colorado.
Colorado *Beta*.....University of Denver.
California *Alpha*.....Leland Stanford University.
California *Beta*.....University of California.
Florida *Alpha*.....John B. Stetson University.
Illinois *Beta*.....Lombard College.
Illinois *Delta*.....Knox College.
Illinois *Epsilon*.....Northwestern University.
Illinois *Zeta*.....University of Illinois.
Illinois *Eta*.....James Milliken University.
Indiana *Alpha*.....Franklin College.
Indiana *Beta*.....University of Indiana.
Indiana *Gamma*.....Butler College.
Iowa *Alpha*.....Iowa Wesleyan College.
Iowa *Beta*.....Simpson College.
Iowa *Gamma*.....Iowa State College.
Iowa *Zeta*.....Iowa State University.
Kansas *Alpha*.....University of Kansas.
Louisiana *Alpha*.....Newcomb College.
Massachusetts *Alpha*.....Boston University.
Maryland *Alpha*.....Goucher College.
Michigan *Alpha*.....Hillsdale College.
Michigan *Beta*.....University of Michigan.
Minnesota *Alpha*.....University of Minnesota.
Missouri *Alpha*.....University of Missouri.
Missouri *Beta*.....Washington University.
Missouri *Gamma*.....Drury College.
New York *Alpha*.....Syracuse University.
New York *Beta*.....Barnard College.
New York *Gamma*.....St. Lawrence University.
Nebraska *Beta*.....University of Nebraska.
Ontario *Alpha*.....University of Toronto.
Ohio *Alpha*.....Ohio University.
Ohio *Beta*.....Ohio State University.
Ohio *Gamma*.....University of Wooster.
Oklahoma *Alpha*.....University of Oklahoma.
Pennsylvania *Alpha*.....Swarthmore College.
Pennsylvania *Beta*.....Bucknell University.
Pennsylvania *Gamma*.....Dickinson College.
Texas *Alpha*.....University of Texas.
Vermont *Alpha*.....Middleburg College.
Vermont *Beta*.....University of Vermont.
Virginia *Alpha*.....Randolph-Macon College.
Washington *Alpha*.....University of Washington.
Washington *Beta*.....Washington State College.
Wisconsin *Alpha*.....University of Wisconsin.
Wyoming *Alpha*.....University of Wyoming.

MARY PICKENS—*"Golden opinions she hath from all sorts of people."*

MARY STYRON—*She has the most innocent eyes in the world until she smiles—then look out.*

Sigma Phi Epsilon

FOUNDED AT RICHMOND COLLEGE, RICHMOND, VA.

ALPHA CHAPTER.

INSTALLED AT THE UNIVERSITY OF ARKANSAS, 1907.

FOUNDER'S DAY, *November 1.*

PUBLICATION: *Sigma Phi Epsilon Journal.*

COLORS: *Purple and Red.* FLOWER: *American Beauty Rose and Violet.*

Brothers in City.

Dr. H. H. Towler
J. W. Baxter

Active Members.

Benton, S. W.
Willey, C. C.
Prothro, R. E.
Nunn, Henry
Walkup, R. M.
Scales, E. W.
Bradsher, T. A.
Bossemeyer, C. O.
Burkett, C. C.
Hight, R. L.
Stuckert, H. E.
Holiman, E. E.
Cook, J. M.
Dubs, F. H.
Gray, J. C.
Daniels, J. B.
Speer, J.
West, Ray
Reed, G. H.
Markle, D. H.
Hamilton, P. C.
Sullivan, Harry
Love, G. R.
Thompson, I.

Active Chapters.

Virginia *Alpha*.....Richmond, Va.
West Va. *Beta*.....Morgantown, W. Va.
Colorado *Alpha*.....Boulder, Colo.
Pennsylvania *Delta*.....Philadelphia, Pa.
Virginia *Delta*.....Williamsburg, Va.
North Carolina *Beta*.....Raleigh, N. C.
Ohio *Alpha*.....Ada, Ohio.
Indiana *Alpha*.....Lafayette, Ind.
New York *Alpha*.....Syracuse, N. Y.
Virginia *Epsilon*.....Lexington, Va.
Virginia *Zeta*.....Ashland, Va.
Georgia *Alpha*.....Atlanta, Ga.
Delaware *Alpha*.....Newark, Dela.
Virginia *Eta*.....University, Va.
Arkansas *Alpha*.....Fayetteville, Ark.
Pennsylvania *Epsilon*.....Bethlehem, Penn.
Ohio *Gamma*.....Columbus, Ohio.
Vermont *Alpha*.....Northfield, Vt.
Alabama *Alpha*.....Auburn, Ala.
North Carolina *Gamma*.....Durham, N. C.
New Hampshire *Alpha*.....Hanover, N. H.
D. of C. *Alpha*.....Washington, D. C.
Kansas *Alpha*.....Baldwin, Kans.
California *Alpha*.....Berkeley, Cal.
Nebraska *Alpha*.....Lincoln, Nebr.
Washington *Alpha*.....Pullman, Wash.
Massachusetts *Alpha*.....Amherst, Mass.
New York *Beta*.....Ithaca, N. Y.
Rhode Island *Alpha*.....Providence, R. I.
Michigan *Alpha*.....Ann Arbor, Mich.
Iowa *Alpha*.....Mt. Pleasant, Iowa.
Tennessee *Alpha*.....Knoxville, Tenn.
Missouri *Alpha*.....Columbia, Mo.
Wisconsin *Alpha*.....Appleton, Wis.
Pennsylvania *Eta*.....State College, Pa.
Ohio *Epsilon*.....Delaware, Ohio.
Colorado *Gamma*.....Ft. Collins, Colo.
Colorado *Beta*.....Denver, Colo.

J. B. DANIELS—*They call him "Beauty"—we wonder why.*

H. E. Stuckert—*Handsome Harry, the c. s. sport.*

SOCIAL CALENDAR

September.

24. Y. W. C. A. and Y. M. C. A. reception.
25. Sigma Chi porch dance.

October.

1. Delta Delta Delta swan party for pledges.
1. Pi Beta Phi banquet for pledges.
1. Chi Omega spread for pledges.
1. Zeta Tau Alpha dinner and bunking party.
2. Kappa Sigma—Hendrix dinner.
9. Kappa Sigma—Ouachita dinner.
15. Cadet Club dance.
16. Sapphic annual reception.
20. Kappa Sigma house dance.
22. Cadet Club dance.
29. Junior Class annual reception.
30. Y. M. C. A. Hallowe'en stunt.
30. Pi Beta Phi at home for the Kappa Sigma.
30. Kappa Alpha dinner at Washington Hotel.
30. Sigma Phi Epsilon Hallowe'en *dansant.*
30. Sigma Nu-Pi Beta Phi Hallowe'en party.
30. Pi Kappa Alpha dinner dance.

November.

4. Sigma Nu pledges entertain with a dance.
5. Sophomore class annual reception.
12. Cadet Club dance.
13. Sapphic Literary Society entertains with a bon-fire.
13. Oklahoma week-end party—Kappa Sigma.

KATHERINE ALLEN—*"Hold my hat, I'll be back in a minute."*

19. Delta Delta Delta annual dance.
20. Pi Beta Phi at home for the Sigma Phi Epsilon.
24. Agricultural Day.
25. Kappa Sigma dinner party.
26. Sigma Chi house party.
27. Sigma Nu banquet.
28. Y. W. C. A. and Y. M. C. A. Thanksgiving hike.

December.

3. Sigma Nu annual dance.
4. Kappa Alpha buffet luncheon.
10. Kappa Sigma annual dance.
11. Pi Beta Phi at home for the Sigma Alpha Epsilon.
12. Kappa Sigma informal reception for Miss Adele Read.
19. Delta Delta Delta morning *thé dansant.*
16. Y. W. C. A. Christmas party.

January.

1-31. The social functions are all peaceably burning in the Grecian urns.

February.

4. Women's Dormitory entertains with leap year dance.
11. Sigma Alpha Epsilon annual dance.
12. Pi Kappa Alpha entertains with *thé dansant* in honor of the Sigma Alpha Epsilon dance guests.
12. Sigma Nu entertains with open house.
13. Sigma Chi buffet luncheon.
18. Men's Dormitory dance.
25. Sigma Chi annual dance.
26. Pi Beta Phi at home for the Kappa Alpha.
26. Kappa Sigma's dinner party and dance.

RUTH GORDON—*"It makes me fu-rious."*

March.

1. Y. W. C. A. Birthday Party.
3. Kappa Alpha annual dance.
10. Zeta Tau Alpha annual dance.
11. Sigma Nu entertains with *thé dansant.*
17. Engineer's Day.
18. Delta Delta Delta pledges entertain initiates with *thé dansant.*
24. Pi Kappa Alpha annual dance.
25. Sapphic Literary Society.
31. Pi Beta Phi annual dance.

April.

1. Sigma Nu *thé dansant.*
1. Delta Delta Delta.
1. Zeta Tau Alpha *thé dansant,* scholarship fund.
1. Y. W. C. A. hike to the country.
5. Chi Omega party for pledges.
7. Sigma Phi Epsilon annual dance.
8. Pi Beta Phi at home for Sigma Nu.
13. Junior-Senior picnic and dance.
14. Military German and banquet.
15. Pi Beta Phi at home for Pi Kappa Alpha.
21. Cadet Club dance.
22. Pi Beta Phi at home for Sigma Chi.
28. Delta Delta Delta annual banquet.
28. Chi Omega founder's banquet.
29. Sigma Nu *thé dansant.*

May.

1. Y. W. C. A. birthday party.
1. Y. W. C. A. May fete.
1. Officers' Club entertains Maids and Sponsors with outing.

June.

6. Delta Delta Delta in honor of alumni.

PROF. LUSSKY—*"Well, I can't take any of the responsibility on my shoulders."*

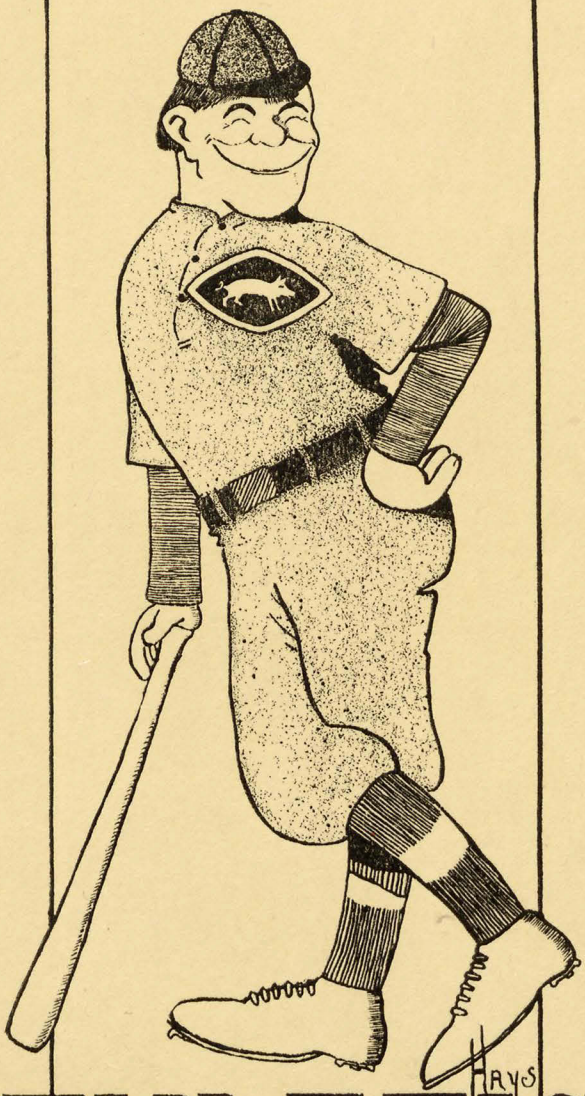

ATHLETICS

Coach T. T. McConnell

1916

W. W. McConnell—*No, he is not the coach—nor even his brother.*

Review of Football Season

The season of 1915-16 opened with rather gloomy prospects for the football team. A hard schedule lay in front of us; only four of last year's "A" men returned; the new material was quite green; the strict enforcement of the new conference rules bade fair to bar many of the best men; and there was a new coach to remodel and form the team. It is this very coach, T. T. McConnell, to whom all credit for the team's success should be ascribed. It was he that got all of the suitable material in school to report for practice and kept a squad of four teams at work all season. Through his untiring efforts a team was molded into shape in time for the first game. Hendrix was met and defeated 41 to 0, the scrubs playing most of the last half. This game showed our weaknesses which were overcome before the Ouachita game the following Saturday. The defeat of the previous year was avenged by beating Ouachita 13 to 9.

The team was driven hard the next week to round it into form for the Oklahoma A. and M. game. It got the form and we conquered the enemy to the tune of 13 to 9. It was a great and jubilant day and the result showed the effect of constant work on the part of the team, and loyal as well as faithful rooting on the part of the students. By many, this was regarded as the team's best fought game.

The next game was with St. Louis University at St. Louis which resulted in a 0 to 0 draw. Rudd and Frazier were not in the game and the officials were manifestly in favor of St. Louis. They gave every advantage to the Billikins. These things, together with over-confidence on our part, due to the trouncing we had given them the previous season, kept us from defeating them. Only the heroic work of the line kept St. Louis from crossing our goal line several times. She was held for three downs one foot from the goal.

The fifth game was at Shreveport against Louisiana State University. Bad luck—several crippled men—and over-confidence induced by our easily scoring the first touchdown, caused the first defeat of the season. Louisiana, 13; Arkansas, 7.

A. A. Zoll—*"Go after 'em fellows! Eat 'em up!"*

This defeat did not affect our standing in the race for the Southwest championship, and every energy was bent on beating Oklahoma University. Percy Hinton, Russell May and Ashton Vincenheller, former Arkansas stars, returned to help Coach McConnell for the big event. It was a week of hard work and enthusiasm for all concerned. We met them bravely but went down in just defeat by a score of 29 to 0. The first half was brilliantly played and ended with a score of 6 to 0 in Oklahoma's favor. In the second half, however, they crossed our goal three times more and kicked a field goal.

The next game was to have been played against Mississippi University at Memphis, but Mississippi canceled the game, ostensibly on account of her crippled team. She played Ouachita Thanksgiving, however, and received a severe drubbing. Had she not canceled the game there is no doubt that we would have richly avenged ourselves for past defeats.

The Rolla game, which was to have been played Thanksgiving, was cancelled two days before the date on account of the death of one of her players in an auto accident. In place of Rolla we played Oklahoma School of Mines on Thanksgiving in a veritable mud-puddle and succeeded in piling up a score on them of 46 to 0.

Taken all in all the season was a success, for we won four games, tied one, lost two, and were prominent in the race for the Southwestern championship. We scored a total of 120 points as against our opponents 60. The team proved itself supreme in the state and landed five places on the All-Arkansas eleven.

FOOTBALL SCHEDULE FOR 1915.

Arkansas	41	Hendrix College	0
Arkansas	13	Ouachita College	9
Arkansas	13	Oklahoma A. and M.	9
Arkansas	0	St. Louis University	0
Arkansas	7	Louisiana State University	13
Arkansas	0	Oklahoma University	29
Arkansas	46	Oklahoma Miners	0

FRESHMAN GIRL (at football game)—*"Well, I can't see which one is catcher."*

REICHARDT, CHRIS—*Center.*

Our next year's captain. Reichardt was the only man on the team who played every minute of the entire season. He was always reliable and his accurate passing contributed much to the good teamwork of the team.

CAMPBELL, C. M.—*Left Guard.*

The big left guard from Hendrix whose playing at all times was steady and was often brilliant. It was his heroic work in the St. Louis University game that prevented them from scoring. He brought credit to the school by being selected as left guard on the All-Arkansas team.

HALE, HARVEY—*Left Tackle.*

"Bus", the 190 pound left tackle, was the mainstay of the left side of the line. Although a first year man he showed true "Varsity" form. He was a stone-wall defense and a battering ram on offense.

FRAZIER, E. H.—*Left End.*

Frazier—always good. One of the star products of Bezdek's championship team of '11. He showed his customary ability this year and when he was not crippled, the left end could not be circled. He won a laurel wreath in the Oklahoma University game when on being knocked senseless, he played a magnificent game.

WALLACE MILTON—*The cliff dweller.*

ZOLL, A. A.—*Right Guard.*

In this man's estimation his best was none too good to give to his college. No man on the team had more "pep" and fight than Alan. He played in every quarter of every game and it is needless to say that very few gains were ever made through the right guard with Zoll at the post. He was the mainstay of the right side of the line and an All-Arkansas right guard.

STANSBERRY, E. E.—*Right Tackle.*

"Brick" was a pillar of strength and the dread of opposing teams. He had hard luck with an injured knee and the team suffered when he was out, but when in the game he made up for his absence. All-Arkansas eleven.

RUDD, J. T.—*Right End.*

"Captain Jimmie" was always on the job to put fight into his men. In his old place at end he was superb. A crippled knee kept him out of several games but he played a sensational game against Oklahoma A. and M., though so lame that he could scarcely walk. The team loses a real man with Jimmie's graduation this year, after four years of successful playing.

HARDIN, T. H.—*Quarterback.*

"Little Temp", the "runt" quarterback who, though inexperienced, generalled the team like a veteran. His fleet-footedness, his clear head and his grit counted largely in giving Arkansas success.

1916

W. G. HORTON—*Champion ticket-taker at the football games.*

FRAPPIA, A. I.—*Fullback.*

"Red" played the largest part of the games and his weight, fight and knowledge of the game were of great assistance in advancing the ball.

DAVIDSON, GENE—*Left Half.*

There are about three things that are ever called "Old Reliable"—a wagon, a tobacco, and a man. The first is so called because of its unmeasured duration, the second because of its frightful strength, and the third because he always does what he sets out to do. "Sody" was so called for all three reasons. Whenever a play got to a critical point and it was well-nigh impossible to advance the ball, the bleacher's demand was "Give it to Sody!" Their confidence in him was justified for seldom did "Sody" fail. He was always good-natured and full of fight. All-Arkansas halfback.

COCHRAN, M. W.—*Utility.*

Maurice, the halfback who was brimming over with "pep" and fight and who always endeavored to keep the line and backs filled with the "Arkansas spirit". He was a fierce line plunger and a sure ground gainer.

JIMMIE COSTEN—*He always worked in front of the bleachers where the ladies sat.*

BAIN, JAMES—*Quarterback.*

Another runt. Jimmie was the swiftest man on the squad and his extreme speed was a great asset on his end runs.

SADLER, W. P.—*Halfback.*

Bill, our third little man, made up in spirit what he lacked in size. In losing him this year the team loses a good man and a successful player.

CARROLL, J. J.—*End.*

Carroll filled as no one else could Rudd's place when he was out. We need have no anxiety about the position of right end next year with Carroll out for the team.

LUKE COOPERRIDER—*We just wanted to get his name in the Razorback.*

WILSON, W.—*End.*

Bill's rare combination of size and speed made him of much service on the left end of the line. He is a hard tackler and an all round good player.

WELD, D. P.—*Utility.*

This was Dana's first year of Varsity football and his behavior under fire was commendable. His combination of size and strength were great assets to our well working machine.

DUBS, F. H.—*Guard.*

Ford, our right guard substitute, showed by his work on several occasions that in him Arkansas had a capable and earnest gridiron man. He displayed good work on the defensive, and his tackling was first class.

JOHN LIPSCOMB—*A classified ad—want column.*

Review of Baseball Season, 1915

The season of 1914-15 opened with fair prospects for a winning team. Seven of last year's "A" men returned, and around this nucleus Coach Pickering built the team. At times the infield was brilliant and it may be considered the fastest infield Arkansas has produced for several seasons—Ellison, Cook, Tanner and Smith. The outfield was well cared for by Captain Geren, "Sody" Davidson and "Nub" Cannon. The hard hitting of the outfield was a great factor in the Varsity's victories. The pitching staff had only one old man back and things looked blue for that department until practice started and we saw Walkup and Leverett throw. Both of these freshmen proved to be excellent pitchers and after the college season they received tryouts with the Western Association. The batting average of the team was high.

The team showed its strength by holding the St. Paul leaguers of the American Association as well as the Chicago Federals to a small score. For the rest of the season, Arkansas won the majority of the games played, and the season taken as a whole was a credit to the University.

BASEBALL SCHEDULE, 1915.

Arkansas	3	All Stars	5
Arkansas	11	All Stars	4
Arkansas	3	St. Paul	4
Arkansas	0	Chicago Federals	8
Arkansas	6	Ouachita	3
Arkansas	9	Rolla	3
Arkansas	12	Rolla	5
Arkansas	0	Oklahoma A. and M	1
Arkansas	5	Oklahoma A. and M	4
Arkansas	0	Oklahoma University	5
Arkansas	0	Oklahoma University	3
Arkansas	11	Henry Kendall College	5
Arkansas	8	Henry Kendall College	9
Arkansas	8	Rolla	4
Arkansas	5	Oklahoma University	3
Arkansas	5	Oklahoma University	3

A. R. Sugg—*Made his reputation as a teamster.*

GEREN, J. M. (Capt.)—*Center Field—"Jerry."*

Jerry played exceptionally good ball all through the season. He was especially useful in a pinch. Even in the tightest places, he never gave up, and more than one game was won on account of Jerry's ability to come back at the critical moment. He proved to be a good leader for the squad.

DAVIDSON, GENE, *Right Field—"Sody."*

"Sody" was a very lucky find for Arkansas. He ranked with the best in his work with the stick, and his pep and ginger went a long ways towards keeping the team together. Taking it all for all, he was the most popular player on the squad, and although a first year man, made an enviable record. Bleacherites were always begging "Sody" for base hits.

CANNON, A. R., *Left Field—"Nub."*

"Nub" went through the entire season without making a single error. He was considered rather a weak hitter but his wallops were timely and well placed. Although a first year man on the Varsity, he was Pickering's secretary.

ELLISON, H. S., *Third Base—"Crook."*

"Crook" still retains the reputation of being the heaviest hitter on the team. His popularity resulted in his being elected captain of the team in 1915-16. In addition to being a first class ball player, "Crook" also has quite a reputation as a lady's man.

H. S. ELLISON—*"We would have won that game if it hadn't been for the big Indian."*

COOK, JAKE, *Short Stop—"Big Six."*

Jake was the midget of the team. He was usually employed as lead-off man and his heavy hitting was one of the surprises of the season. Few balls that came his way ever escaped his glove.

SMITH, F. B., *Second Base—"Jack."*

Held down his old position on second in good form all through the season. Although never known to exert himself, few balls escaped his notice, or better than that, his glove.

TANNER, J. L., *First Base—"Joe."*

Joe still holds his I. O. U. for $4.00 from Coach Pickering. His main weakness was in watching the grandstand instead of the game. He held down the initial sack with credit.

PAYNE, WESTON, *Catcher—"Buck."*

Silence has always been and will continue to be his motto. Buck was sure to be on hand in a pinch, and is generally considered to be one of the best catchers that ever donned an Arkansas uniform.

H. BLACK—*His home is not at Rogers but his heart is.*

WALKUP, J. H., *Pitcher—"Jimmie."*

Jimmie was the leading pitcher on the squad. Was the team's tenderfoot, and during the season almost learned to cuss. He pitched from the port side—nuff said.

BENTON, S. W., *Pitcher—"Percy."*

Percy's grouch was always present—long, lanky, lean. He was a most excellent pitcher for hitting practice on the squad and could always be relied on to untie difficult knots that the team had tied in their chances of victory.

PALMER, R. C., *Catcher, Utility—"Humpy."*

His strong point is his "hot air peg" to second. His terrific line drives over the infield caused many collisions among opposing infielders. His ready wit also pulled Arkansas out of many a deep hole. Is known to have pitched one game in St. Louis.

LEVERETT, G. V., *Pitcher—"Sloppy" or "Gyp."*

The student of the baseball team. He showed up in baseball as he did in football the season before, and that is saying a good deal.

DR. J. L. HANCOCK—*The midget star of the faculty team.*

The Arkansas Reserves

Besides the local games, the Reserves played two games at Ft. Smith with Ft. Smith High School, winning the first 6 to 0 and tieing the second, 13 to 13. The two other out of town games were lost, one to Springfield, (Mo.) Normal, 26 to 19; and the other to the Talequah, (Okla.) Normal, 14 to 7.

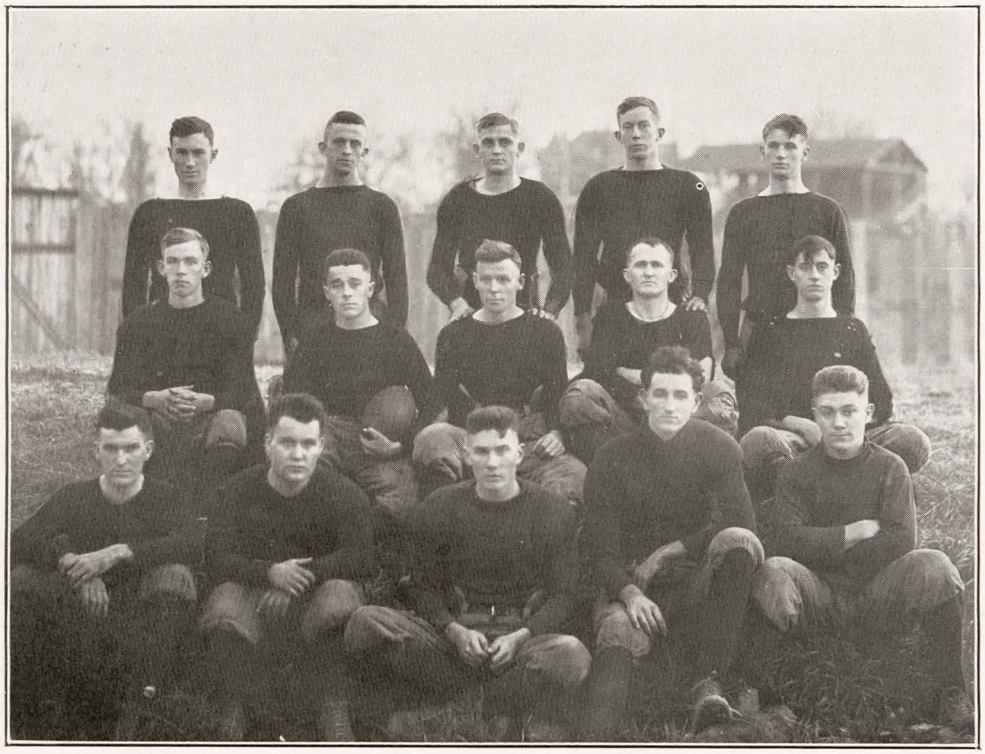

The team was composed of the following men:

Coleman	Center
Singles	Guard
McGill	Guard
Black	End
McAteer	End
Oliver	Tackle
Munn	Tackle
Bishop	Halfback
Christopher	Halfback
Stockburger	Quarterback
Mulrennin	Fullback
Hollett	Substitute
Hunt	Substitute
Hinton	Substitute
Crook Ellison	*Coach*

"FATTY" SINGLES—*That energetic laundry man.*

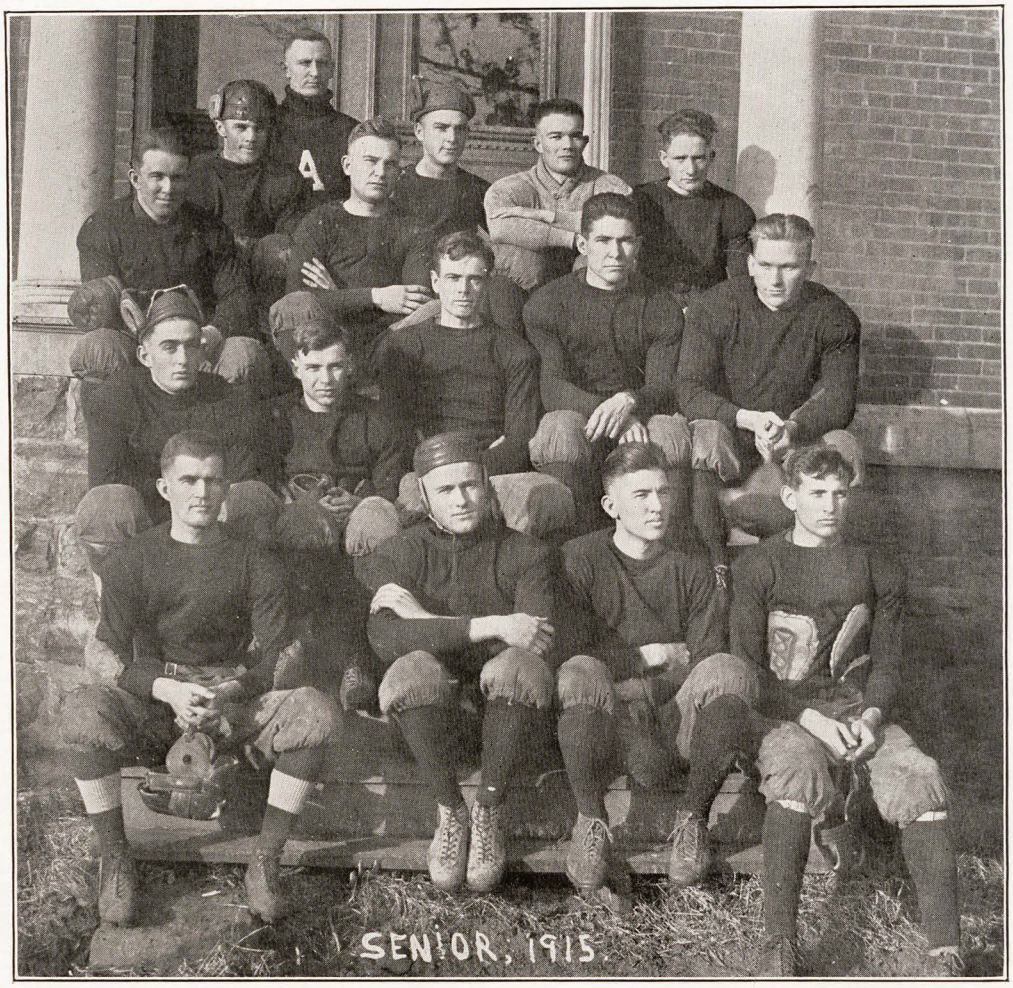

SENIOR FOOTBALL TEAM.

E. H. Frazier, *Coach.*

Ray Martin	Vaughn Moore	J. C. Wilkes
F. B. Smith	M. T. Higgs	W. W. McConnell
Clem Carolan	Henry Dunn	M. B. Coker
J. A. Winn	M. L. Alcorn	J. C. Carroll
Little Riddling	O. D. Smith	R. W. Brown

Football Scores.

1912-13.

Freshmen ..... 13 Sophomores 0

1913-14.

Sophomores ..... 13 Freshmen 0

1914-15.

Juniors won from Seniors by forfeit.

1915-16.

Seniors ..... 0 Juniors 10

Gods Riddling—*The slashing fullback.*

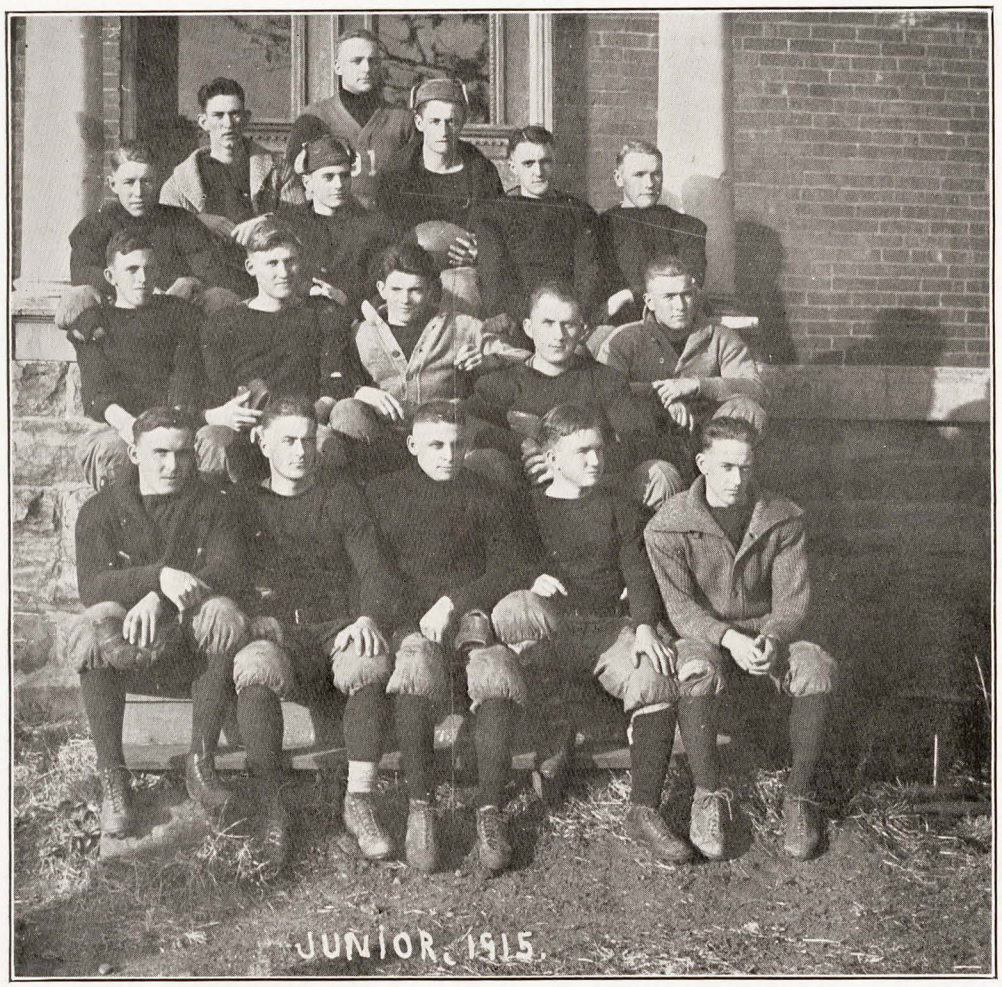

JUNIOR FOOTBALL TEAM.

M. W. Cochran, *Coach*

McCartney
Warner
Mitchell
Fisher
Trimble
Scarlett
Walkup
Best
Oates
Casey
Massey
McGaughy
Carter
Jackson
Batson
Burkett

Football Scores.

1913-14.

Freshmen ..... 0 Sophomores 13

1914-15.

Sophomores ..... 0 Freshmen 33

1915-16.

Juniors ..... 10 Seniors 0

Paul Batson—*"Yes, I'm a junior, although they strapped me as a freshman the first of the year.*

SOPHOMORE FOOTBALL TEAM.

CHRIS REICHARDT, *Coach.*

H. A. COFFIELD	G. H. FORGY
J. B. TURNER	W. S. SHADRACH
C. MEADOWS	J. T. MCATEER
R. K. CLARDY	J. SHINN
P. D. MONCRIEF	S. KUYKENDALL
W. R. BREWSTER	O. R. HAYNIE
R. L. HAMMETT	J. K. SCROGGINS
H. SULLIVAN	F. H. CHRISTOPHER
J. H. VANCE	R. J. FISH

Football Scores.

1914-15.

Freshmen	33	Sophomores	0

1915-16.

Sophomores	0	Freshmen	21

JESS SCROGGINS—*The man with the tantalizing smile.*

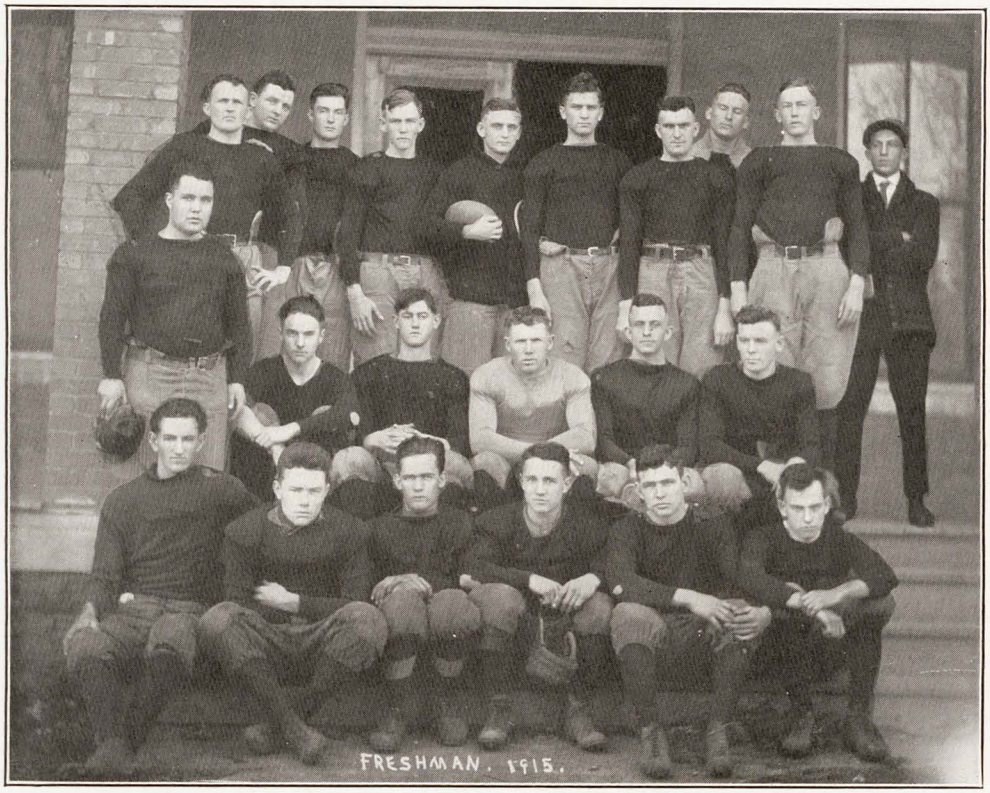

FRESHMAN FOOTBALL TEAM.

TEMPLE HARDIN, *Coach.*

T. T. MCGILL
S. EVANS
H. L. RAY
E. E. STOCKBURGER
H. BLACK
L. C. SKAGGS
B. C. MULRENNIN
W. B. STANSBERRY
C. B. HINTON
V. SINGLES
W. LAKE
L. COLLAMORE
L. P. SMITH
F. OLIVER
O. BISHOP
M. H. SMITH
S. FORD
L. ALBRITTON
O. HOLLETT
W. D. HENDERSON
J. W. COLEMAN

Football Scores.

1915-16.

Freshmen .....21 Sophomores 0

LOUIS ALBRITTON—*He went out for football to save two mo nths interest on the price of a military uniform.*

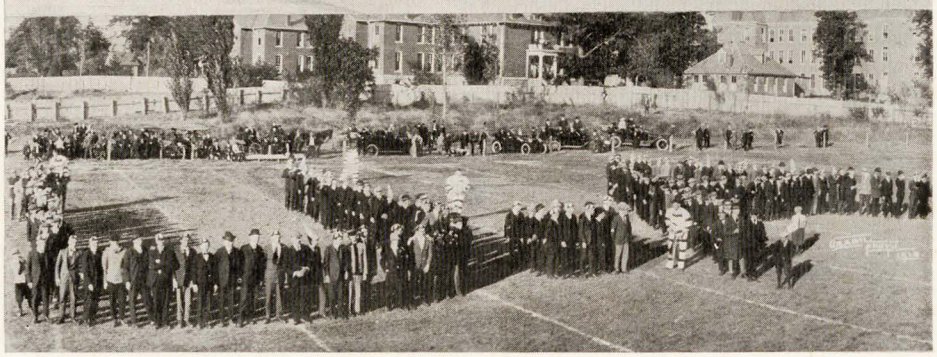

THE YELL LEADERS—*No, they are not convicts, the stripes are red.*

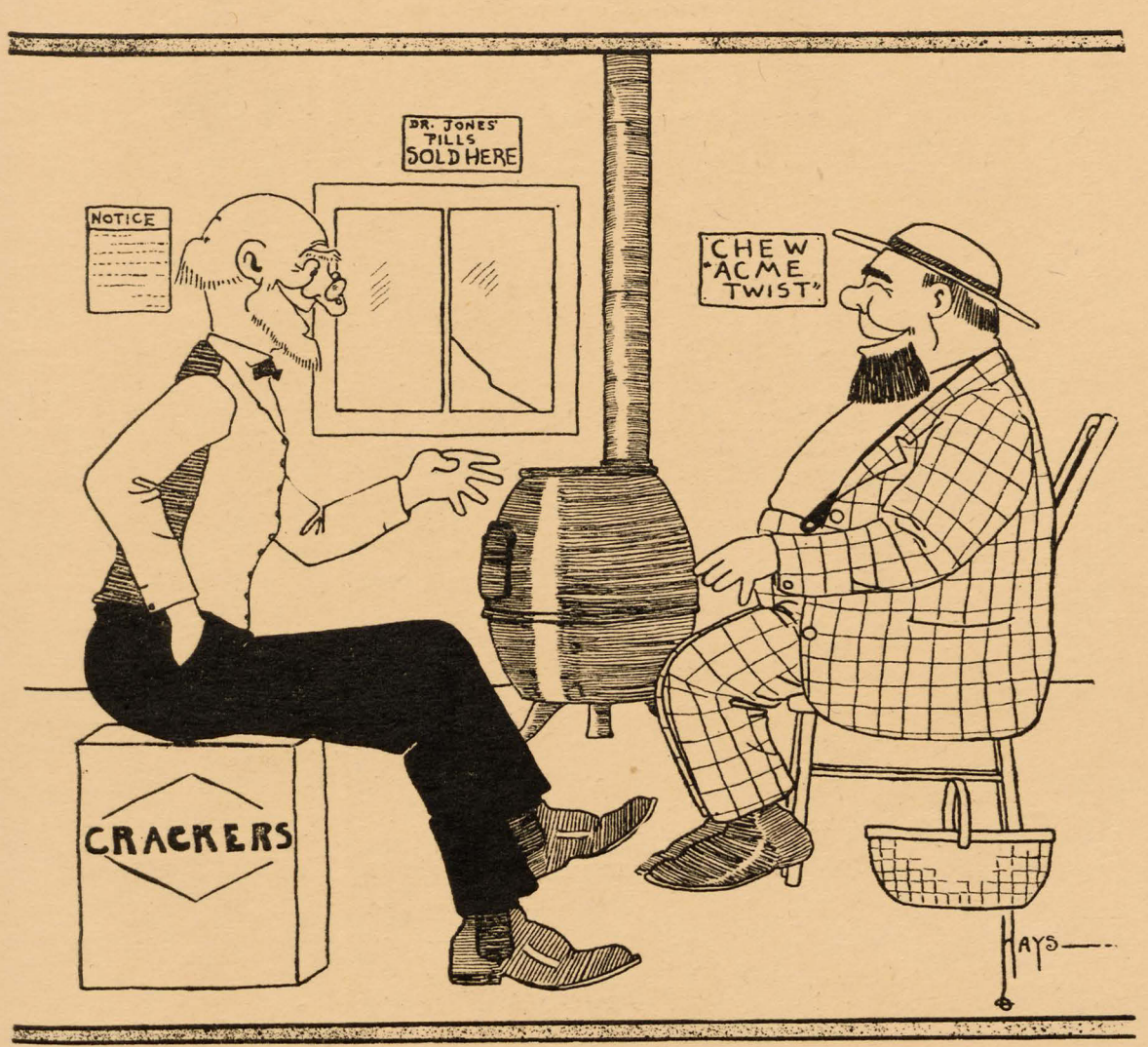
DR. JONES' PILLS SOLD HERE
NOTICE
CHEW "ACME TWIST"
CRACKERS
HAYS

JOKES

To

The memory of Thomas Tapscott Gill, former Joke Editor, the guy who removes the sticks, former sergeant-at-arms of the freshman class, rector of the Beta Sigma, a disciple of yellow journalism, an ardent devotee of the Bachelors' Club, and whose unsullied life is a living example that all good bachelors may follow, these pages are affectionately and reverently dedicated.

TAP GILL—*"That's keen."*

Can You Find These Things in *"The Razorback?"*

Why Ray Martin was fined, and what is section 248 of ordinance 280.
Tap Gill with a sweater on.
Rev. H. A. Coffield and his flying machine.
Tubby Mullins and his smile.
Why C. B. Ford missed French 1.
Sweedie Carlson walking down the railroad.
Irene Taylor walking down the railroad.
"Spike" taking his morning constitutional.
Dad Ellington with a smile.
Marjorie Gold with a smile.
Vance Sailor holding two girls' hands at one time.
Mamma's little soldier boys (Paul Batson and Jess Willis).
Ruby Landron and Dick Hammett.
Horace Horton dressed as a hobo.
Gods Riddling and a baby-buggy.
What's under the derby?
What Maurice saw through the transit.
A prominent Bachelor Club member near the Frisco depot.
The relapse of another prominent Bachelor Club member.
A bunch of rough-necks before the University Hall.
Harvey Vance's hobnailed boots.
Henry Doughty Tovey.
G. Y. Short and Jim Oliver summoned before Discipline Committee.
How many times your name is mentioned.
Why Jimmie McGaughy missed chapel.

ANNIE KING—*"They don't do that way at Texarkana and Magnolia."*

1916

TEMP HARDIN—*"I'll bet $500 I'm the biggest man in Gray Hall."*

September.

Sept. 1. The French lines advanced 3 feet, 7½ inches.

2. "It's a lie," say the Dutch.

13. The halls commence to fill up.

15. Enrollment and classification commence. Gut hammer rings for first time.

16. Everybody goes to the free show at the Lyric.

17. V. X. Tarver gets a square meal.

18. Freshmen are entertained. The quarter mile record busted.

19. Posters printed with the vapors of boiling sulphur on paper of asbestos appear in all conspicuous places.

20. Kelly Clardy arrives, and work commences.

21. Miss Hargis calls the roll the first time. J. D. Adams tardy.

22. G. Y. Short misses breakfast.

23. First convocation.

24. Y. M. and Y. W. C. A. reception. Freshman Faison breaks into society.

25. Vance Sailor and W. W. McConnell start competition. Freshmen Rawlings and Hooss do guard duty.

26. Bachelor's Club organized. N. M. Irby a member.

27. College night.

28. Dr. Jewell is honored.

29. Roy J. Fish misses breakfast.

30. Two or three freshmen leave for home.

JAMES COSTEN—*"Hello, Bo."*

October.

Oct. 1. Co-eds prepare to pick their heroes.

6. New members of *Razorback* staff elected.
Pigtails are the style for freshman co-eds.

7. Dean Droke cuts an analytics class.

8. Church entertainments. Freshman Doolittle meets his affinity.

9. Another double knot in the Tiger's tail. Varsity 13—Ouachita 9.

10. Never even thought of a shirt-tail parade.

11. Decorations forbidden in the Armory.
A. C. A. organized.

12. Lieut. F. W. Boschen becomes a prof.

13. Senior elections. A. C. A. smashed on the cruel reef of defeat.

14. Junior elections. Hill Hall steam roller run over by Agri roller.

18. Sophomore elections.

19. Freshman Jim Thomas starts his campaign for presidency of of the freshman class.

20. Freshmen, assisted by Jake Johnston, hold their election.

21. Beta Gammas meet and plan a long lonesome trip.

23. Trip to Fort Smith. Game with Oklahoma A. & M.; Arkansas 13—A. & M., 9. The southwest championship appears as a speck on the horizon of hope. Many good bachelors forget their vows.

25. "September Morn" at the Ozark. G. Y. Short does not come in from town until 12:15 a. m.

28. *Razorback* day.

29. Juniors entertain in honor of the seniors.
Jack Uzzelle returns to his old haunts.

30. Hallowe'en. Razorbacks tie St. Louis U.

W. W. McConnell—*"Vance, have you got a date with Olive for this evening?"*

November.

Nov. 2. Gray Hall open house. Squint and Ug Coffield receive.

3. Tri Etas organize.

4. Bachelors begin to look blue.

5. Sophomore stunt.

6. Razorbacks lose (13 to 7) to Louisiana U. Championship looks like a mirage.

7. No news from Kitchens and Allen.

8. Carrie Pace whispers in the library much to the surprise of the library force.

10. Nothing unusual happens, Dubs snores in E. E. class.

13. Scoop Craig changes a few drill regulations.

14. Dr. Jewell honored again.

15. Peyton Campbell gets unusually interested in agri day.

16. Byron Johnson makes a date for the 24th.

17. Orland Leach shuns Byron all day; sleuths cannot find out why.

22. A busy day.

24. Agri day.

25. Thanksgiving. Dudney inaugurated president of the freshman class.

Razorbacks defeat Oklahoma Miners 45-0.

James Trimble goes to Oklahoma and falls in love with an Indian princess.

26. Courson, instead of Leach, shuns B. E.—trouble.

27. Clem Carolan breaks constitution of Bachelors Club, section 5, article 56 (no young man may accompany a young lady more than twice during the same week) and section 13, article 23 (nor shall he, at one time, contribute more than $5 toward her pleasure and recreation).

28. Clem Carolan is suspended from the Beta Gamma.

29. Wells Hamby suddenly waking up, sees a devil in his mirror and throws a dumb-bell at it, thus making himself liable to seven years of bad luck.

30. Humbug circus comes to town.

E. H. Frazier—*"By Ned, stay with them boys 'till the cows come home."*

December.

Dec. 1. Nyegaard begins first volume of "Lyrics of Love and War."

2. Kelly Clardy claims copyright.

3. Sophomores begin to crow but freshmen are silent.

4. Freshmen whitewash sophs 21-0. "Every dog has his day."

5. Walks painted green. Tracks leading to C. B. Ford's and J. W. Trimble's room discovered by Hill Hall criminologists.

6. Gray Hall transportation committee established.

7. An *Arkansan* comes out.

8. J. D. Adams arrives at French class on time.
The K. G. Q. club is organized.

10. Seniors postpone football game until December 13 because it is their lucky day. (?)

11. Kelly Clardy slept twenty minutes.

12. Seniors begin to feel nervous.

13. Seniors swamped by juniors.
Two junior girls come to the game.

14. Coker mad because he failed to get hurt in the game.

15. Freshmen begin packing suit cases.

16. Santa Claus is heard in the distance. "Cases" bid each other a fond and affectionate farewell for a few days.

18. Only eighteen are left.

19. They are unable to take nourishment.

H. A. Coffield—*"Even so."*

January.

Jan. 5. Sleuths find out that there is a benedict in Hill Hall.

6. J. C. Sandlin rivals W. J. Burns.

7. Wedding ceremony performed for the benefit of J. R. Kolb.

8. Dr. Jewell honored again.

10. Exam schedules posted.

11. Freshmen studying exam schedule.

12. G. Y. Short, Miss Carrie Pace, Jim Oliver, Byron Napoleon Ever-ready Johnson and John Charles Carroll resign from board of censorship of the *Razorback*.

13. Tap Gill and the Rev. H. A. Coffield are appointed as censors for the *Razorback*.

14. J. R. Kolb leaves and goes home to his family.

15. Miss Peck fails to call on Carita White during the home ec. recitation.

16. Leo Illing declares for woman suffrage.

17. Maurice Cochran begins to drill.

18. Vance Sailor scores one on Willard McConnell.

19. Jim Oliver tries to make a date.

22. Exams begin.

23. Jim's plan fails to materialize and he goes to league with Coker.

25. Dormitory Council meets. President Oliver states policy of august body.

26. Quiet reigns in the dormitories.

27. Carrie Pace crammed all night for an exam and then overslept it.

29. Light bill is very large.

30. Everybody, including Short, goes to the show.

ADALINE LINCOLN (SPEEDY)—*"I am crazy about that, you know."*

February.

Feb. 2. The day after Monday everybody snores in classes. Groundhog sees his shadow.

3. J. C. Carroll has a birthday.

4. Leap Year dance. Signs put up in parlor of Hill Hall.

5. Cleveland Cabler didn't laugh one time during the whole day.

6. Beloit Taylor goes to convocation.

7. Commandant lectures—two listen.

8. Telephone run from Hill Hall to Carnall.

9. Sunday again. Weather cold and stormy.

10. Obituary notice of Bachelor's Club appears in *University Weekly*.

11. Dormitory Council returns a finding.

12. Beta Alpha Rho Beta and Sigma Tau Eta organized.

13. *Weekly* sets permanent head, "Dr. Jewell Honored."

14. St. Valentine's day. Lots of mail in Matron's office.

15. Merlin Fisher introduces measles into the dormitory.

17. Maurice Alcorn loses his balance in physics 5 class.

18. Freshman Townsend just asked 57 questions in physics recitation.

19. Wireless messages received.

20. Jesse G. Willis moves to dormitory, and is given warm reception.

22. George Washington's birthday. Students celebrate.

24. Harvey Hale meets Dormitory Council.

26. C. B. Ford learns to dance.

28. Boys' Dorm spends too much money on dance. Lieut. gets sore.

29. Glenn Allen has shaky dreams.
Co-ed Anti-Date Club organized, Irene Taylor president.

PAUL BATSON—*"Look out freshman, don't you call me prep."*

March.

March 2. Skull and Torch initiation.

4. A third party enters in competition with Sailor and McConnell.

5. Tubby Mullins stars in education class.

6. Paul Batson gets too much tea and comes in sick.

7. Hilda Stone attends matin.

8. J. C. Carroll finds out who are members of A. C. A. and who C. is.

9. The flour sifted on the back stairs at Carnall Hall found down the corridors and on several dozen pairs of shoes.

11. Drill. Telegrams from St. Patrick.

12. Russell Austin fails to report for dinner.

13. J. J. Carroll looks good among the ladies.

14. One week before Ellington was called before the Dormitory Council.

15. Ye Gods fails to do police duty.

16. Coker busy with the *Weekly*.

17. St. Patrick's day. Coffield establishes his reputation as an aviator.

19. Fire at Engineering Hall disturbs Big Turner. *Razorback* elections.

20. Lentes dreams of steam roller.

21. Ellington tries to bluff Dormitory Council, and succeeds in getting fined.

22. J. C. Gray buys some chewing gum.

23. *Weekly* survives Engineers' day.

24. Irene Taylor miscalculates and gets to class on time.

25. Someone's birthday.

26. Fay Rankin seriously considers making a date.

27. Jim Bradley makes a hit in physics.

28. Dr. Hancock is seen wearing a hat.

31. The day before April fools' day.

C. B. Ford—*"We've got to get that dope in."*

April.

April 1. April fools' day. Stunt night. Irene Taylor feels slighted, as there was one stunt she was not in.

2. Shorty Ketchum says he doesn't care if his girl at Stuttgart does find it out.

3. Business manager sits up all night with his contract.

4. Windy Lee hears from Texarkana and is all smiles.

5. O. D. Smith gets $25 from Metropolitan Street Railway Company of Kansas City, Mo.

6. Jimmy Costen failed to say "bo."

8. Inspection day.
Irene Taylor and Prof. Lussky go to "Everywoman."
Willard McConnell goes to the show and has good luck.

9. Big Turner falls down Buck Hall stairs.

10. Buck Hall stairs repaired. Dr. Logan cusses.

11. Mae Coleman rose early enough so she was able to remove her cap during home ec. laboratory period.

12. Jim Oliver's and W. Y. Short's names are written in soft concrete of walk leading from Hill to Jeff Hall.

13. J. C. Wilkes goes to Hartford to see about a school (?).
Junior-senior day. All the live ones go on the picnic.

14. Jerry Wallace quits politics and goes into ministry.

15. Arkansas-Oklahoma debate. Mickey Milton and Squint Bird enter the big leagues, and show up well in fast company.

16. Measles still scattered here and there.

17. Norman Smith advises Prof. Brown.

18. Clem Carolan sees a bungalow and has the heartache.

19. Horrors Horton gets three letters.

21. The piano player goes all night in Hill Hall.

22. Lieut. Boschen announces that he is going to resign.

23. Willard McConnell makes a hit. Easter Sunday.

24. The Rev. Coffield gets out a volume of lyrics. (?)

25. Rosey Ryan asks a question in Education 1.

26. Alvin Thomas is a little puny and almost "cusses."

30. Bob Brown knows he is in love.

J. E. Sharpe—*"Parlez-vous franscias?"*

May.

May 1. "You are as welcome as the flowers in May."
Final exam schedule is posted.

2. Irene decides to stage a picture play entitled *Irene's Punctured Romance.*

3. "Cases" developing on every side. Nolen Irby a victim.

4. C. O. Thomas comes through Schulertown alone.

5. Elmer Frazier attends teachers' meeting.

7. Thirty-day law declared effective. Many tears shed. Pocketbooks rejoice.

8. J. J. Carroll is past redemption, calls for help, but she has his heart and has gone.

9. Jake Johnston tells about his girl "Fluff".

10. Squat Matthews suddenly becomes modest.

12. Bob Searcy wears a broader smile than usual.

13. G. Y. Short almost says "darn."

14. Marion Coker threatens to let his mustache grow out.

15. *Razorback* roots into camp.

17. Spring fever still raging.

19. Dr. Wise checks fever temporarily.

20. Many hearts begin to flutter as exams approach.

22. Books are opened that were never opened before.

24. Whatsoever a student soweth that shall he also reap on the examinations.

25. Prayers and supplications take the place of dances and picture shows as things of supreme importance to students.

27. The supreme tests.

28. Joke editor nearly caught.

29. Joke editor sued for $13,346.87 exemplary damages.

ROBERT CURL—*"I enjoy being called 'Swamp'."*

June.

June 1. June bugs begin to sing.

2. Sailor, Ford and Best leave for Hong Kong in quest of safety.

3. Final exams end.

4. Cases cinched.

5. Baccalaureate sermon.

6. Commencement drill.

8. Commencement. Seniors get their dips.

9. Drs. Logan and Crippen soliloquize on the frailty of college students in general and flunkers in particular.

10. Curtain.

FORD DUBBS—*"Was I asleep, fellows?"*

THINGS WE WOULD LIKE TO KNOW—

Who nailed Prexy's derby to the newell-post of Hill Hall.

Who founded the A. C. A.

Where Big Turner buys his clothes.

Who Hilda Stone is going to follow to the Philippines.

Who could sleep with Ye Gods Riddling.

Where the dog bit Paul Cochran.

How Squat Matthews got his name.

Who wants Prof. Lussky to have the measles.

What size sweater Bus Hale ordered.

Who wrote the sonnet entitled "Lament" in the March *Arkansan*

Where J. I. Carter hasn't been.

Several things that Brooks Hays said.

Who is Cozette Campbell.

Who sent Tap Gill a sun-kissed lemon.

Where Squint and Mick go every night.

Who put Jim Oliver's and G. Y. Short's name on the Jeff Hall side walk.

Who dubbed Adeline Lincoln "Speedy?"

Why Carrie Pace sleeps with the light burning.

How many kinds of detective work Maurice Cochran has been engaged in this year.

How Big Turner put out the fire at Engineering Hall.

Why the light bill is so large in 135 Gray Hall.

When Sot Meadows sleeps.

Why Prof. Hancock wears no hat.

Why Prof. H. A. Brown changed the wireless so much.

Why Chris Reichardt cleaned up his dive.

Who swept out Tap Gill's room.

When K. Oldham goes to school.

Who was Tuffy Harville's affinity.

Why Luke Cooperider wears shoes.

Who stole Horace Horton's cane.

ORLAND LEACH—*"Why did the cow die when Jeff kissed her?"*

DOCUMENTARY EVIDENCE.

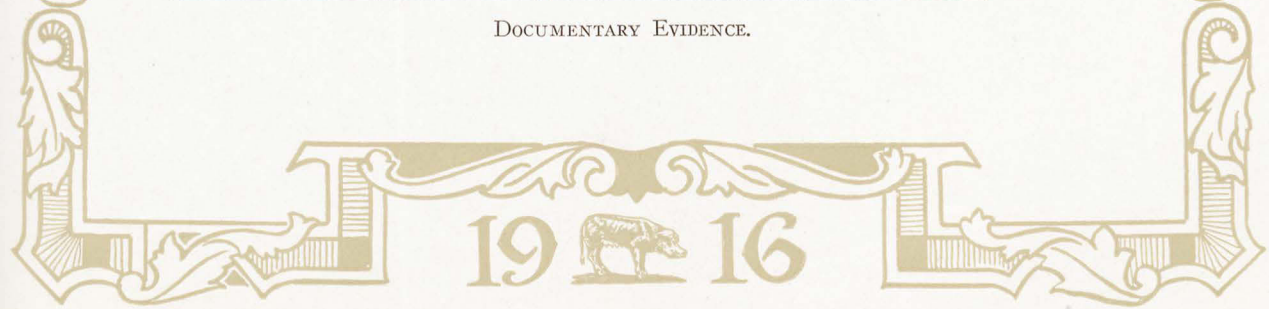

JULIUS GRAY—*"Salute the Kaiser."*

FROM OLD CARDINALS.

1908-'09.

November 21. Mrs. Crocket issues an order at the Dormitory that the boys shall not cheer when girls come into the dining room, because it embarrasses them.

January 20. Eleven Latin ponies are ridden to death in preparation of examinations.

Lloyd C. Parsons a member of the sub-freshman class.

1909-'10.

November 2. Y. W. C. A. delegates return from St. Louis. Misses Holcomb and Sly represent latest styles.

November 18. Professor Futrall looked as if he wanted to smile.

Heber Flinn (of the junior class)—"A blonde boy with a wee, small voice. He is all the rage with the ladies, who adore his auburn hair."

"Some drink to the fields of Norway,
Some drink to the beautiful Rhine;
Some drink to the Alpine Mountains,
And so on down the line;
But none of these have caught my eye,
Or made my brain to whirl;
The worker of this miracle
Is 'The Dormitory Girl.'"

1910-'11.

"Now Parsons, our sergeant, he drilleth them all,
He, it is said, is so awfully tall,
That should he e'er stumble,
And make himself humble,
It would take him five minutes to fall."

R. R. Downs (to his folks at home Christmas)—"Yes, we have several literary societies at the University, the best being the Garland, one of whom I am which."

CROSS DUDNEY—*"It's exciting to be president."*

1911-'12.

J. E. Sharp (of sophomore class)—"He was, is, and shall be."

September 28. Goobe Wilson—"I tell you that commandant is no respecter of persons. He yelled at me something awful."

To Ruth McKinney

"You can lead a horse to water,
But you cannot make him drink;
You can use a Latin pony,
But you cannot make him think."

1912-'13.

E. U. Stevenson (of sophomore class)—"Fools rush in where angels fear to tread."

Helene Hinds (of sophomore class)—The magnificent. A liberal patron of arts and letters.

J. W. Oliver (of sophomore class)—"Company D excused."

"Little Miss Hargis, come out and call;
There are boys in the corridor, girls in the hall.
Oh, where are the o. d.'s that look after the noise?
They're gone with the good old days and so we rejoice."

1913-'14.

There is an alumnus of the University of Arkansas who started with fifty cents, and in twenty years he was the possessor of $100,000 because of his frugality, thrift, and good habits, and because of the fact that his rich uncle died and left him $99,999.50.

1914-'15.

Miss Metzgar.—"Would you like to take designing?"

Freshman Girl.—"Oh, heavens, no! Mother wants me to take something easy like cooking and logic."

The seniors have their plans,
The juniors have a hope;
The sophs have belts in hand,
The fish furnish the dope.

T. A. Gibson—*"Who said I spoke to three people last month?"*

PROVERBS XXXII.

1. *Use of proverbs.* 5. *Fear of faculty.* 11. *Knowledge of profs.* 20. *Instructions to virgins.*

THE counsels of Solomon, the seventh son of the seventh son of the seventh son of a Solomon who has lived on the banks of the Nile, yea, even to the seventh generation.

2. To know the use of bull and the deceiving of the profs.

3. To lend an air of learning to the ignorant; and poise and grace to the foolish,

4. To understand the meaning of a full house; and to appear wise as to the words of the faculty and their dark sayings.

5. ¶ The fear of the faculty is the beginning of learning; but a fool despiseth the translation of a Latin pony.

6. My son, hear the instruction of the foolish, and forsake forever the law of thy father.

7. For now that thou art 21, thou knowest more than the old man who provideth thee with kale.

8. My son, if they entice thee to go to the Lyric when thou shouldst study, go thou, for thou canst study tomorrow and Neptune's Daughter may appear again never.

9. A foolish man studieth his lessons, and worketh unto the late hours, but a wise man bulleth his profs.

10. My son, receive my words and hearken unto what I shall say, for it will save thee from much hard work.

11. ¶ Know thy profs, yea even as a miser knoweth his gold, know whether he be prohi or anti, whether he be pro-Hodges or pro-Brough, and be thou likewise.

12. Know whether he wanteth thee to wiggle thy hand or no, and at all times look wise, especially when thou doth not know the answer.

13. A wise man knoweth wisdom when he seeth it, but the foolish leaveth his pony in his exam blank.

14. A foolish man cutteth not his classes, but the wise one handeth in the certified upon honor excuses.

15. My son, forget not thou to go two higher on the royal flush, lest thou may appear to be short or seem to have feathers on thy legs.

16. Neither forget not to scratch thy name on the walk, for a wise man maketh his mark but the foolish pass by and future generations see not where he has been.

17. Pass thy examinations from thy notes, but steal not the cane of a senior,

18. For it rileth him up and maketh him angry, so that he wanteth to fight:

19. But lay thou low and his anger will subside, he will become harmless unto thee; yea even as a little lamb.

20 ¶ My daughter, thou, too, shouldst hearken unto my instruction and follow not the counsels of thy mother:

21. For they are old by twenty years, and are not of today.

22. Learn thou maxixe, and forget thou not the hesitation.

23. Laugh thou at the jokes of thy escort, lest he take another to the next show;

24. And forget thou not to look lovingly at the Palace when thou passeth or else he may think that thou art not feminine, and liketh not the nut sundaes.

25. Yea, hearken unto these words of wisdom and thou shalt be called wise; follow them, and thou shalt prosper. Selah.

E. H. FRAZIER—*"A lie is an abomination unto the Lord but a very present help in time of trouble."*

1916

J. C. Carroll—*"Three thousand ducats, three thousand ducats!"*

Prof. Nourse—"Statistics prove that there are more men than women in the United States."

Carrie Pace (frantically from the back of the room)—"Prof. Nourse, I don't believe that's so."

Olive Sue Davidson.—"I'm almost related to Dr. Jewell!"

Annie K.—"How's that?"

Olive Sue.—"His secretary goes with my roommate."

Member of the Bachelors Club, commenting on a visit to Carnall Hall—"I was afraid I wouldn't know what to do when I got there, but I saw the other fellows sign their names in a book, so I did too."

Cantrell.—"My purse is an aching void."

Coker.—"Mine hasn't enough *sense* to ache."

Here lies Clifford Hoyle,
We'll never see him more;
He thought he took castor oil,
But it was H_2SO_4.

Dr. Thomas (in history 10)—"In what direction from the North Pole is Alaska?"

Miss Horton.—"Why, it is southwest."

Vee Womack.—"Prof. Strauss, do you really consider Horace or Virgil the greater poet?"

Prof. Strauss.—"Yes, Miss Womack, yes——"

Clementine Rogers, announcing Y. W. C. A.—"Come to Y. W. C. A. this afternoon and hear one of the biggest men in the University, Dr. Hancock."

Dr. Thomas (in history 10)—"Mr. Dudney, what is the Sherman anti-trust law?"

Dudney (sleepily).—"Really, Dr. Thomas, I didn't know there was a banana trust."

RICHARD WILLIS—*"That is what I said, Miss Hargis."*

EXTRA UNIVERSITY WEEKLY EXTRA

VOLUME 19 UNIVERSITY OF ARKANSAS, FAYETTEVILLE, MAY 9, 1916 NUMBER 19

DEAN DROKE

was told that a couple had been

SEEN DANCING IN THE ARMORY

On the 7th a couple was seen dancing in the armory, and when they drew nearer, it, to the astonishment of the observer, was seen to be Miss

(Continued on page 32)

Miss Holcomb Caught

a little boy

Sitting in Dr. Jones' Lap

The weekly sleuth while scouting for material happened suddenly upon a very extraordinary scene

(Continued on page 17)

Lieutenant Boschen

says that Stu—— was

Seen Sober

On the first day of May, a reporter to the *Weekly* saw Lieutenant Boschen who said that he would make affidavit that to the best of his knowl-

(Continued on page 13)

DR. DRAKE DISCOVERED

an oil well

This much concealed and hitherto unknown fact was discovered on the sixteenth of February, 1916,

(Continued on page 24)

DR. HANCOCK SUSPECTED

Miss X— of using a pony.

For a long time it had been thought but not until recently, when following out another clew, the suspicion was strengthened, and in fact almost con-

(Continued on page 10)

DR. JEWELL

said that he would be

DISHONORED

If he should be found cheating. This reprehensible practice has been continued long enough in the University.

(Continued on page 13)

RUFUS CHERRY—*"I'm always as busy as a bee."*

UNIVERSITY WEEKLY

A Yellow Journal Published Weekly during School Year by Local Chapter of Beta Sigma.

Entered as second-class matter October 10, 1906, at Fayetteville, Arkansas, under the Act of Congress, March 3, 1870.

UNIVERSITY WEEKLY STAFF.

Editor-in-Chief ..... John Henson
Business Manager ..... Byron Johnson
Associate Editor ..... Adele Ramsey
Chief High Muckety Muck ..... Mutt Higgs
Chief Flunky ..... Peyton Campbell
Office Boy ..... Jack Uzzelle
Athletic Editor ..... James Trimble
Society Editor ..... Carrie Pace
Faculty Advisor ..... H. D. Tovey

FAYETTEVILLE, ARKANSAS, MAY 9, 1916.

X-RAY.

Pons Asinorum.

The last few days have witnessed a sad departure from the sacred and time-honored customs of the University. Innocent and peace-loving pedestrians have been startled and shocked beyond measure by witnessing many of the members of the great and green class of 1919 on the streets accompanied by immense canes and appropriately colored ribbons. It is indeed an outrage for these freshmen to dare wear such tokens of their extreme verdancy and the general opinion among all students who have the interests of the University at heart is that it should not be permitted. There are rumors afloat that drastic measures are to be taken and that each freshman guilty of the offense will be hung, drawn and quartered by a selected committee from the dormitories. I do not know that such measures are wise. In fact, it seems to me that the freshmen should be encouraged in this course. As the title of this X-Ray, "pons asinorum", indicates, the freshmen are travelling the "way of fools."

LOCALS.

The *Razorback* came out Monday.

Freshman Key sore because he was not mentioned.

J. B. Best left town on an indefinite leave of absence. Whereabouts unknown.

Faculty well pleased with *Razorback*.

C. B. Ford is away on business.

L. O. Leach decides to major in French 1.

The only occupant of the infirmary this week was Vance Sailor. He will be out in about three weeks as the bruises on his head and body are doing nicely.

Vernon Tarver has been appointed as student assistant in the department of trigonometry as that is his major subject.

C. O. Richardson lost the decision for middleweight champion of Hill Hall.

HERBERT FAISST—*"By golly, the Kaiser is there."*

CLASSIFIED ADS.

One cent per word per insertion.

WANTED—Bodyguard. Must be at least six feet three inches tall and weigh 200 lbs. Must be able to handle a 25 centimenter gun, should be a master with the sword and pistol. Ex-heavyweight champions preferred. Apply to Joke Editor at once.

WANTED—By a young man five feet ten inches high with blue eyes, light hair and amiable disposition, just one date at Carnall Hall. Apply, R. C. Rankin, phone 101.

FOR SALE OR RENT—One perfectly good set of social privileges. Satisfaction guaranteed. Apply to Shorty Parsons, West Side of Square.

WANTED—Someone to review the ARKANSAN. Those connected with the WEEKLY need not apply. Irene Taylor, editor-in-chief.

WANTED—To know who reviewed the last issue of the ARKANSAN and said that the anonymous poem entitled "Lament" was an expression of puppy love. Prof. J. R. Williams.

$500 REWARD for the capture or apprehension, dead or alive, of a measly individual commonly known as the Joke Editor. Almost Anyone.

INFORMATION WANTED as to the identity of the rising young poet, Cozette Campbell. Bertha M. Clay Pub. Co.

WANTED—By young man with military training and noble bearing, a position as a non-com. C. B. Ford, Hill Hall.

WANTED—Just any girl who will stay with me for three dates. Jim Oliver.

WANTED—A date with M. H. Apply to J. I. Moore.

FOR EXCHANGE—Suit of B. V. D.'s for exam blanks. Apply to Bonner Oates, 146 Gray.

DETECTIVE WORK done cheaply and noisily. Apply to Maurice Cochran, 78 Gray.

AGENTS WANTED—Either sex. Distribute free packages perfumed laundry starch; good pay; all or spare time. No money needed. Bloomer Chemical Co., Poker Sharp, Mgr.

DR. C. E. KITCHENS, M. D. Office hours 7:30 to 11:30 p. m. daily. Your calls solicited.

HUSTLERS—Make $30 weekly easily selling our patented ladies' specialty, showing means of selling. Apply to Ford Dubs.

WANTED—Heavy liquor drinkers to take treatment at Dr. Kitchens' sanitarium. Not a failure in eight years. First week's treatment free. Send for booklet. 76 Gray Hall.

ELECTRICIAN, paper-hanger, blacksmith, telegrapher acquainted with continental code, locksmith, musician, drill master, haymaker, cowherder, bricklayer, section hand and locomotive fireman. Will appreciate any work along my line that you can give me. Apply, Pres. Warner, 78 Gray Hall.

SECRET SERVICE SCHOOL—Oldest and best in the state. Apply after nightfall to either Goobe Wilson or Shorty Parsons. Password: Hot tamale.

WANTED—Other oppressed countries to solicit subscriptions for. We have about finished with Belgium. Suggestions gladly received on this subject by Dele Ramsey and Henrietta Buchanan.

WANTED—Ladies to learn beauty culture, hair dressing and manicuring. Private lessons after 6 p. m. Rose Ryan.

WANTED—Responsible housekeeper. Widow with four or five children preferred. Begin work June 10. Apply to Fred Ellington, phone 101.

MAKE APRONS at home, according to my designs. I teach you at small cost. Apply to Mena Tanner.

WANTED—A job. Can qualify as English prof, poultryman, herdsman, plantation manager, etc. Apply to Heber Flinn.

WANTED—First Class Cobbler. Apply to Bill Shumaker.

WANTED—Machine oil for agri steam roller. Apply Junior Class.

WANTED—A ticket to "Everywoman." P. D. Moncrief.

WANTED—Small boy, white or colored, to carry breakfast to my room. Must be trustworthy and prompt. Bill Wooten.

WANTED—Brown pony, either Latin or German stock. Any Latin or German student.

WANTED—Three husky foreign missionaries. Especially needed by the following rooms: 144, 135, 134, 78, 133, 132, 41. None but the best need apply. Gray Hall Uplift League.

FOR SALE—Complete set of English II themes. Satisfaction guaranteed. Joe Melton.

WANTED—A light after midnight between Big Town and Buck Hall. R. H. Austin.

LOST—On Athletic field, one football game, last seen Dec. 13. No reward offered. Senior Class.

KATHLEEN RHODES—*"I sure thought I'd flunked but I hadn't."*

"THEORETICAL AND APPLIED DIPLOMACY."

by Maurice Cochran.

Written by a veteran, and describes the handling of freshman initiations, discipline committees and other branches of executive and judicial work. 568 pages; cloth. $1.50 postpaid.

Mr. Cochran is also the author of an interesting little book on the "Use of the Transit."—250 pages; 75c.

CARLSON PUB. CO.,

3 University Hall.

"AMATEUR PHOTOGRAPHY"

by Peyton Campbell.

Contains implicit directions for making interior time exposures and also modern methods of still-life photography.

24 illustrations—50c postpaid.

GRABILL PUBLISHING CO.,

North Side of Square.

"HOW TO MAKE LOVE."

by J. J. Carroll.

This little book should prove an invaluable aid to all those bashful young men who would like to know this courtly art.

25th reprint—paper covers, 25c.

TRI ETA PUBLISHING CO.

60 Hill Hall.

"WHICH SHALL I CHOOSE?"

by Vance Sailor.

An illustration from this book may be seen on another page of the WEEKLY. A psychological study in the choice of a wife by an authority on this subject. Should be read by young men contemplating matrimony.

25c—fifth large printing.

FORD PUBLISHING CO.

69 Hill Hall.

"LOVE LYRICS TO E. T. S."

by Cozette Campbell.

Contains a romantic love story couched in language of singular beauty and charm. Illustrated with engraving of E. T. S.

Padded edition—$1.75 net.

ARKANSAS PUBLISHING CO.

148 Center Street.

"POLITICAL SECRETS."

by Jim Winn and Fred Ellington.

Intimate revelations of the common sense methods used by these two veterans in diplomacy. Formulas given for handling all kinds of public gatherings.

2,481 pages—cowhide covers—$2.75.

SENIOR CLASS PUBLISHING CO.

General Delivery. Fayetteville, Ark.

OLIVE STEWART—*"Not so old but she may learn."*

"MEMORIES OF GOAT DOWNS"
NEVER BEFORE PUBLISHED.

Enlightening chapters on—
How I Made a Hit With a Senator's Wife.
My Escapades with the Queen of England.
Reënforced Concrete Design.
My First Trip to Kansas City.
How I Got Run In.
Directions for Holding the Senior Cane.
Experiences of the German Army.
How to Stack Dimes.
1200 pages, sheet iron binding—62c.

SPECK D. MERRILL PUB. CO.
121 Gray Hall.
(Inflammable—Cannot be sent by mail.)

THE LATEST SCREAM, GIRLS!

Put My Picture in Your Room.

Only a Few Hundred Left.

Beautifully printed in red blush tints and mounted on a date calendar

19x29 inches.

Sent free to any interested girl student.

R. KELLEY CLARDY,
Fayetteville, Ark.

"HOW TO BUILD A FIRE WITHOUT FUEL."

by Mae Coleman.

The author has discovered an entirely new process by which she utilizes the latent energy contained in the ions of the atmosphere freed by the strepticocci which transport the sunbeams.

Cloth covers—286 pages—$3.25 postpaid.

HOME EC. PUB. CO.,
6 Peabody Hall,
Fayetteville, Ark.

"LYRICS OF LOVE AND WAR."

by J. W. Nyegaard.

In this charming little volume of lyrics we hear the silvery tinglingling of the love notes interspersed with the harsher tramp, tramp of mamma's little soldier boy.

Limp leather, with engraving of author.
$2.00 net.

LOVE LYRICS PUB. CO.
Carrie Pace, Mgr.

"ÆRONAUTICS IN ARKANSAS,"

by Ug Coffield.

Although more famed for his volume of lyrics and his labors among the Gray Hall heathen, Mr. Coffield has devoted years to the study of air flights and he speaks with authority at every point.

Illustrated by cuts showing some of his more sensational flights, especially the one from University Hall on Engineers' day. 201 pages, cloth; $1.50 postpaid.

ÆRO PUB. CO.
48 Block St.

"HOW I EVADED THE FAIR SEX ON LEAP YEAR,"

by Bush Horton.

In this book the author gives a psychological analysis of the problem and the numerous ways by which he escaped the wiles of the opposite sex.
Testimonial.—"I have been aided by Mr. Horton's book and find it very effective."—M. B. Coker.
12 mo. Full page illustration of the author with snapshots of many of his hairbreadth escapes. $3.50.

Published by
ANTI-LOVE SOCIETY,
1 Buck Hall.

OTHO HOLLET—*"I wonder if Brooks has a date."*

Bill Shumaker wants to know why everyone laughs when they meet him.

"Exams? Oh, well, they're what General Sherman said about war. They're fierce."

Ruth Morton.—"I thought you took biology 1 last year."
Lentes.—"I did, but Prof. Pickel encored me."

Time—Almost any recitation.
Place—History of education class.
Circumstances—Prof. Torreyson a visitor.
Dr. Jewell.—"Now, Stokes, tell us something about Queen Elizabeth. Over what country did she rule?"
Stokes.—"Why, she was queen of Spain."
Betty Coffey.—"No, she gave Columbus some ships for his voyage. Well, she did, didn't she?"
Bridges.—"Well, I don't know. Anyway, she lived at the time of the revolution in France—the French revolution, you know."

Freshman girl.—"Mr. Courson, shall I call you 'William' or 'Hershia'?"
Senior Courson.—"It doesn't matter, dear."

New Drill Regulations.

Major Parsons.—"Column of companies, second company go straight up."

Lieut. Pape.—"You corporals in the rear rank get a line to the right!"

Harold Townsend stayed in Gray Hall for three months before he found out that "damn freshman" was not all one word.

The ambition of Lloyd Oneal's life is to install dictaphones in every room in Carnall Hall, and have them connected with his room in Gray Hall. He figures that by subletting various wires of his system, he could make at least $167.92 per month.

Campustry classes are not as large now as formerly. The Beta Gamma will probably come out of the caves after leap year.

C. B. Hinton—*"There's no chance for you, guy, against me."*

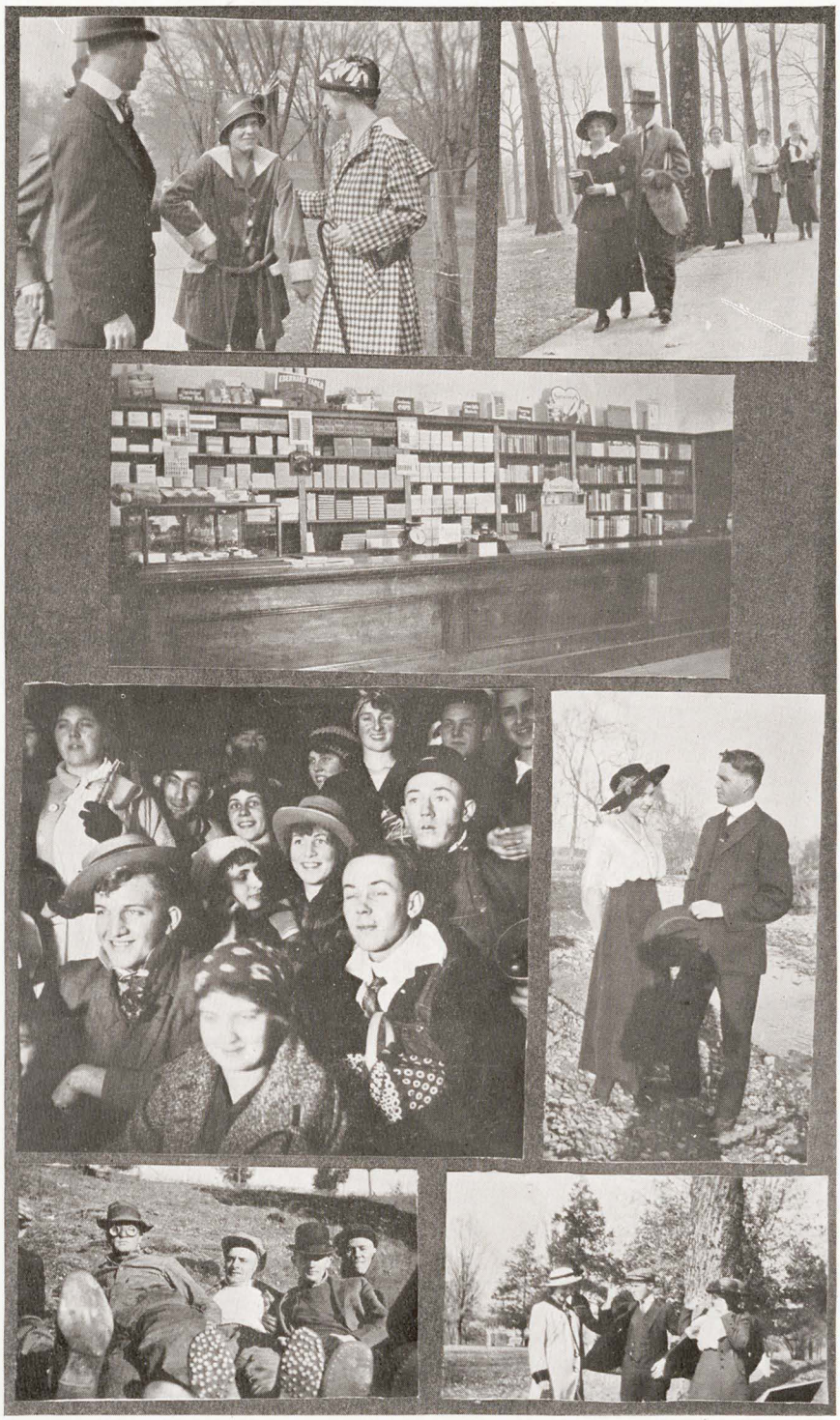

1916

UG COFFIELD—*"Sorry my feet were too big for the picture."*

A group of icehouses went up in flames recently and according to a newspaper report, "twelve hundred tons of ice were reduced to ashes."

A petition has recently been submitted to the University Senate asking that senior boys who take campustry be forced to choose their colleagues from the senior class and not from the freshman class.

Cleveland Cabler (discussing Napoleon's campaign)—"One of the biggest feats that Napoleon achieved was the getting of his army over the pyramids."

Gladys Teeter (in geology 1).—"The source of Arkansas rains is from the northeast westerly winds."

A woman of taste is known by the perfume she uses.

Speck Merrill, Stobaugh and G. A. Perdue showed much histrionic talent in the performance of "Everywoman"at Fayetteville on April 8. The mob scene would not have been a success without them.

Fred Ellington gave as an excuse for breaking a date that he went to take a nap in the afternoon and slept until three the next morning.

Cleveland Cabler, dramatically.—"The die is cast. Caesar has crossed the Rhine!"

Adaline Lincoln.—"I had the measles when I was five or six years old and I can't remember a thing that happened during the time."

Charles McDonald.—"No wonder you can't remember. It has been so long ago."

A riddle.—What is it that is as hard as rock and as cold as ice?
Answer.—Toast at Carnall Hall.

EMMET SCALES—*"The work down at the Training School is easy."*

Beta Sigma

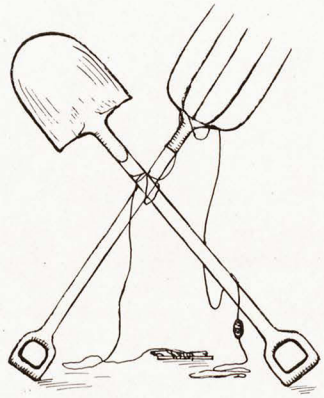

CRITERION CHAPTER

UNIVERSITY OF ARKANSAS.

AN HONOR SOCIETY FOSTERED BY THE FERTILIZER TRUST.

MOTTO—*"Silence is Silver, Speech is Golden."* FLOWERS—*Bulrush and Cowslip.*

Charter Members.

Baron Munsterberg
Teddy Roosevelt
W. J. Bryan
Julius Caesar
Dr. Crippen
Pres. Futrall
Earl W. Hodges
Cleopatra
Nero
Col. Heeza Liar
B. N. Wilson
Sis Ramsey
Dorothy McDonald
Booker T. Washington
Dr. Jewell
Charley Stone
Wart Brown
Sweedie Carlson
Luke Cooperider
Temp Hardin
KiviKivia Decker
Jerry Wallace
Yaas Waterman
Mutt Higgs
Irene Taylor
Carrie Nation
Goat Downs

Active Members.

J. E. Stuart
Glenn Allen
Jimmie Bain
Paul Batson
Squint Bird
J. C. Carroll
Ug Coffield
M. B. Coker
Jimmie Costen
Jesse Douthit
Tap Gill
Jew Greaves
Scott Hamilton
Bush Horton
Jake Johnston
S. B. Scott
B. Stuart
Dr. Kitchens
Hughes Machen
Tom McAteer
Mick Milton
John Ike Moore
A. J. Rawlings
Gods Riddling
Vance Sailor
W. C. Scarlett
Joe Tanner
Big Turner
Jack Uzzelle
Gib Witt
Allen Aaron Zoll
W. T. Munn
Ben Matthews
Jim Winn
Leroy Palmer
Scoop Craig
John Horner
J. D. Adams
Kelley Clardy
J. A. Clark
Scott Johnson
N. M. Irby
J. L. Ketchum
Windy Lee
P. D. Moncrief
J. W. Oliver
Paul Porter
C. E. Taylor
Sloan Rainwater
J. C. Wilkes
S. S. Sour
Mike Hunt
J. B. Best
Sodie Davidson
Cyke Woodfin
Lane Blanks
Luke Lee
M. S. Chamberlain
Sot Meadows
Beauty Daniels
Lloyd Oneal
Fred Ellington
Shorty Lawson
Shorty Parsons

Pledges.

Louis Albritton
Ruby Atkins
Skeeter Blanks
Bill Boone
Loftus Colamore
Swamp Curl
Clell Dildy
Bert Faison
Spurgeon Ford
Peckerwood Greenfield
Bus Hale
Skeet Hinton
Harry Hooss
Lloyd Hurlock
James Lyle
Jimmy McGaughy
J. W. Nyegaard
J. C. Sandlin
J. C. Gray
L. P. Smith
A. R. Sugg
W. C. Tillman
Peyton Campbell
Paul Cochran
Maurice Cochran
Gales Ragsdale
J. J. Little
J. S. Wade
Tracy Harrell
I. J. Heath
William Mitchell
W. F. Ramsey
D. B. Sain
E. W. Scales
T. L. Summers
Beloit Taylor
June Davidson

1916

SCOTT HAMILTON—*"Be there, will you, with the roll call."*

"There comes Bill Dunn to dun Dunn for his laundry bill. Dunn has done been here three times to dun Dunn."

P. D. Moncrief.—"Do you object to capital punishment?"
Ketchum.—"No, if it isn't too severe."

The Agri field work class had gradually worked down to the vicinity of Carnall Hall. Byron Everready Johnson leveled the transit at a certain section of the second floor and sighted for about ten minutes. When asked what he was doing, he said—"I'm trying to locate Polaris, but haven't had any luck." Hereafter when Byron calls up Carnall Hall we will listen and see if he asks for Miss Polaris.

Hilda Stone, in all seriousness to Cora Woolf, after having formed a new resolution to use good English at all times.—"Say, kiddo, I'm goin' to cut out slang."

There was a professor named Lussky,
Who had a deep voice that was husky;
He was a great student,
Exceedingly prudent,
And kept all his classes till dusk(y).

James Walker (the little *Post* boy, to his partner, after having tried to sell a *Post* to the Lieutenant).—"Gee, I wish I'd had a *Ladies' Home Journal* and I could have sold it to the bull-dog man."

Virginia Osborne (to George Wells).—"How are you this morning?"
George.—"Fine as morning glories before the dew leaves them."
Virginia.—"You look fresh."

Catherine Cabeen.—"I have just received an invitation to the Engineers' stunt."
Adaline Lincoln.—"Who's it from?"
Catherine.—"Mr. Payne."
Adaline.—"Misery loves company."

JACK UZZELLE—*"I'm the same Jack that was here three years ago."*

1916

OLIVE SUE DAVIDSON—*"If they don't like what I do, I don't care."*

J. C. Carroll, member of the Beta Sigma, victim of A. C. A., chief contributor toward the upkeep of the library, and candidate for matrimony. His campaign manager has been selected.

OVER THE TELEPHONE

"Hello, is this Professor Drake? This is Lane Blanks talking. Yes, Lane Blanks. How did I do in the Quiz? ———27. Good. Thank you, Professor. I will see you again." (Receiver is hung up.)

J. C. Wilkes, filling out blank of Peabody Teachers Agency.

Nationality.....American.
Age..... 25
Married or single.....Not now but will be in June.

The personage
I almost hate,
Is he who goes
Out with my date.

"Say, you ought to have seen Helen do the quarter mile."
"What did she do it in?"
"I don't know what you call the durn thing."

Speaking geologically—two kinds of students flourish here, the natural gas and the midnight oil.

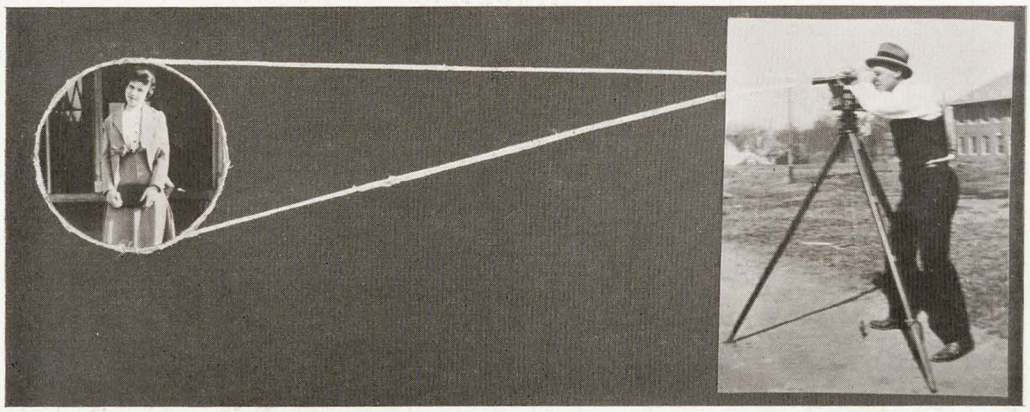

"Practical Use of the Transit."—Maurice Cochran.

Minnie Overton—*"It seems to me that these six graders should work a little at home."*

For the Benefit of Those Who Did Not Go.

Squint Bird—*"I am little, yet I'm as big as you are."*

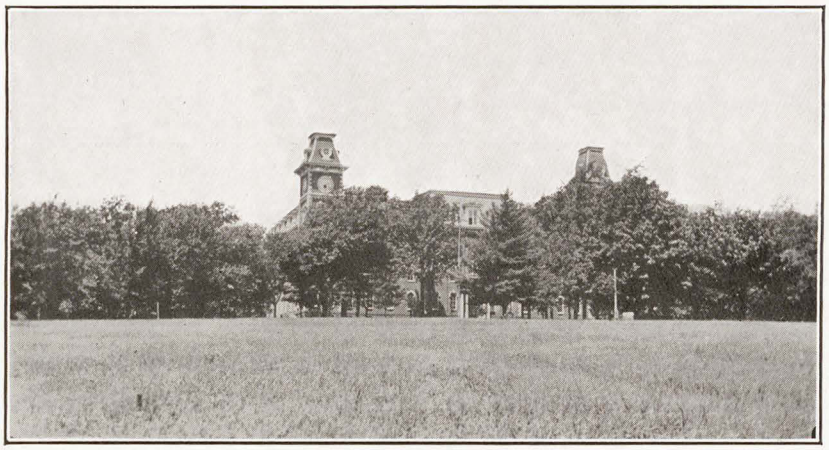

Buy-it-on-the-Campus

Everything the Student Needs

Text-books, Stationery and Supplies.
Official Drawing Instruments and Material.
Gymnasium Suits, Tennis Rackets, Shoes, etc.

Fountain Pens Repaired Tennis Rackets Restrung

Prompt Attention Given all Mail Orders

The University of Arkansas Book Store
"ON THE CAMPUS"

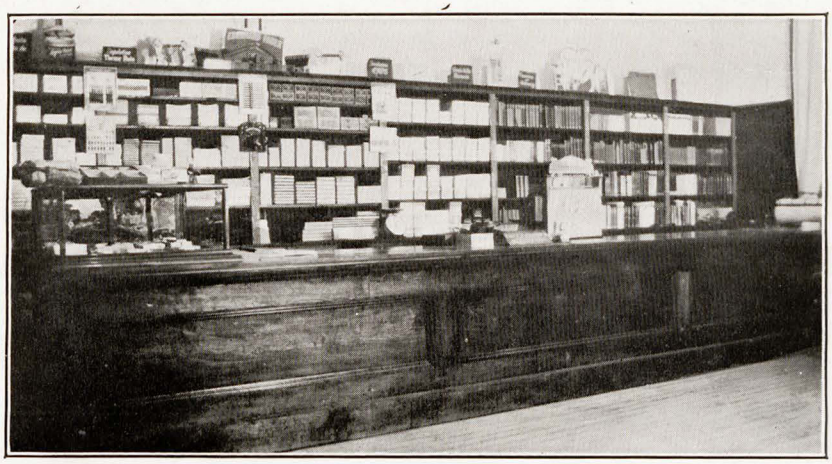

Rose Ryan (pointing to Prof. Williams).—"And who is *he?*"
Hilda Stone (innocently)—"That's Prof. Williams, of the English department. He is a champion prize-fighter."
Rosey.—"I noticed what an athletic walk he has."

Dr. Jewell (by way of opening a lecture).—"Some people are going —well, I might as well say it—to the devil."

There was a lieutenant named Boschen,
Who went for a sail on the ocean;
And when he came back,
He bought up a tract,
And settled right down there in Goshen.

Skeet Hinton.—"I'm not engaged to any particular girl."
Young Lady.—"I know you are not engaged to a *particular* girl."

Dr. Jewell, on handing back some examination papers, had a sheet left, and holding it up, said—"Anybody short here?"
Short.—"Here."

Student (writing a letter home) to his roommate.—"How do you spell financially?"
His old lady—"F-i-n-a-n-c-i-a-l-l-y. And there's two r's in 'embarrassed'."

Louise Pitts.—"I hear that Mr. Rawlings is creating quite a name."
Evelyn von Jägersfeld.—"There's nothing in a name."

Charlie Forrester (reading the home paper)—"Ruby Fuller is going to have her wedding Easter."
Blanche Evatt.—"Oh, why didn't she wait until the next summer so I could sing the offertory?"

J. C. Wilkes—*"I get so dad burned mad sometimes I can't see."*

University of Arkansas

Fayetteville

A standard institution comprising Colleges of Liberal Arts, Agriculture, and Engineering, and a School of Education. There is also a Medical Department, situated at Little Rock.

Entrance to the freshman class is based on a four year high school course. The usual four year courses leading to the various bachelor's degrees are offered.

There are excellent laboratory and library facilities. Tuition is free to residents of Arkansas. Non-residents pay an annual tuition fee of $10.

The next session will begin September 20, 1916. Catalog and circulars of information may be obtained from the President or Registrar.

PROGRAM OF EXERCISES.

At the Inauguration of

William Cross Dudney as President of the Freshman Class, University of Arkansas.

Thursday, November Twenty-Fifth, One Thousand, Nine Hundred and Fifteen—Twelve Fifteen O'Clock, P. M.

Processional, "Nero My Dog Has Fleas"....Harry Alfred Hooss, T. T. B.
Invocation.....Gilbert Young Short, C. T. A.

Sermon, "Opportunities for Missionary Work in Gray Hall".....
.....Rev. Henry Allen Coffield, B. O. C.

Report on Physical and Mental Condition of the Freshman President.....Dr. Chester Earl Kitchens, S. M. K.

Vocal Solo, "How Grandma's Toenails Slipped and Tore the Sheets".....Buck Hall Quartette

Farewell to the Green Caps.....William Ruby Atkins, H. C. P.

Presentation of Keys of Freshman Class....James Harvey Vance, F. P. F.

Response.....William Cross Dudney, P. F.

Inaugural Address, "The Verisimilitude of Veracity in Relation to Unlearned Behavior and the Subconscious Mind".....
.....Thomas Tapscott Gill, R. B. S.

Explanation of Degrees.

T. T. B., Tovey's twin brother; C. T. A., chapel ticket agent; B. O. C., bootlegger of culture; S. M. K., some medical kid; H. C. P., Henry Clay's protege; F. P. F., former president of freshmen; P. F., president of freshmen; R. B. S., rector of Beta Sigma.

All addresses have been passed by the National Board of Censorship, composed of Phillip Xantippe Rice, Lloyd Edwin Oneal and Ray Demetrius Martin.

THIS PAGE FOR FRESHMEN ONLY.

A. R. Sugg—*"I had rather talk than eat."*

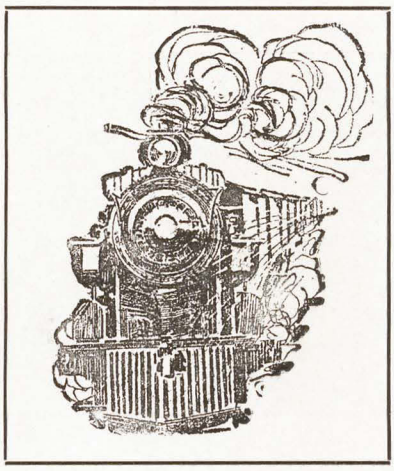

COME TO LITTLE ROCK

TO DO YOUR SHOPPING

Your railroad fare will be refunded in accordance with the plan in use by the Retail Merchants Association.

A circular detailing this plan will be mailed on request

The Merchants Association

Board of Commerce Building

Little Rock, Arkansas

Another One on Ford.

Professor Osborne had been showing John Casey, who had just arrived, some of the stock on the University farm.

John, pointing to C. B. passing by—"What kind of a critter do you call that, professor?"

Tubby Mullins entered the commandant's office and said he wanted to enter the University.

Tap Gill.—"What department do you want to enter?"

Tubby.—"Dancing department."

Tap.—"Go down those stairs at the south end of the building and classify with Miss Miller."

Freshman Pierce entered Carnall Hall with a suitcase in his hand and told Miss Davis that he wanted to engage a room . . . . . .

(The rest of this incident was deleted by the censor.)

Hilda Stone.—"The first time I heard of the University I thought it surely must be a sickly place."

Annie King.—"Why?"

Hilda.—"Because I heard of so many doctors up here—Dr. Thomas, Dr. Jewell, Dr. Brough, etc."

While sitting on the porch swing, Blanche Evatt, thinking that she would display some knowledge of drill to Jake Johnston, gave the following order—"Drop in arms."

Jake dropped.

Quite So.

Dr. Jones.—"Mr. Johnson, do you drive or toll a donkey along?"

Johnson.—"I toll it along."

Dr. Jones.—"That is just what I am trying to do."

TRACY HARRELL—*"Well, he did hit me on the head with a rock but it never hurt."*

At the CONVENIENT CORNER
Your Business Will be Appreciated

CONSERVATIVE
SAFE

ENGLAND NATIONAL BANK

United States Depository

300 Main Street Little Rock, Ark.

Let us make an
OIL PORTRAIT
from your old copies

Kodaks HARRIS *Films*
Fotografer

Kodak Finishing
Enlargements

Phone 600 Main

Little Rock Washington, D. C.

The United
Clothing Company

Main and Fourth

for

Your Clothing, Hats and
Furnishings

JOHN B. BOND, Jr.
WHOLESALE DRUGGIST

LITTLE ROCK, ARKANSAS

We deal in everything a druggist sells or uses. Send us your orders. They will be shipped the day received

We make Special Designs for
RINGS, MEDALS, TROPHY CUPS, ETC.

Send for our new 1916 catalog. It illustrates and gives prices of

DIAMONDS, WATCHES, JEWELERY
STATIONERY, ETC.

Chas. S. Stifft

310-312 Main Little Rock

There is only one place for
PHOTOGRAPHS

THAT'S
SCHRADER'S, 120 Main
PHONE 1193

Highest class work at reasonable prices

If conceit were consumption, all the seniors would be on their way to Arizona by this time.

Whom Does This Remind You Of?

Professor.—"Instead of the ordinary recitation this morning I will substitute a written examination. (Great excitement; two men near the door quit their conversation.) I am a great believer in the honor system, so I will not exercise any supervision over you. However, for convenience, I will have you sit two seats apart. Although I have implicit confidence in your honor, I will divide the class into two divisions, and give each alternate row a different question. You will please bring your notebooks to my desk and leave them here, lest they get in your way and interfere with your writing. While the examination goes on, I will stroll around the room, not for the purpose of supervision, but simply to benefit my liver. The examination will now begin."—*Ex.*

Prof. Morrow.—"Singles, what kind of timber would you prefer for a bow (beau)?"

Singles.—"Fir."

Mr. Stone, thinking that Mr. Waterman used the textbook, "Human Behavior," happened to ask him this question just as Mr. Waterman was taking a bite of pie:

"Do you use 'Human Behavior'?"

"I try to," replied Mr. Waterman.

A talkative girl dancing with Marshall Shackleford.—"Why don't you talk?"

Shackleford.—"I'm carrying the conversation around."

Lives of seniors all remind us,
That we should strive for G's and E's,
And, departing, leave for others,
Themes that will not give them P's.

BERT ELLISON—*"I didn't play in a single game during the whole trip."*

CAMPBELL-BELL Dry Goods Company

"The One Price Store"

Ladies' Ready to Wear, all kinds
The right Clothing for Young Men

J. & K. Shoes for Ladies
Walk-Over Shoes for Men

CAMPBELL-BELL
Dry Goods Company

LILLEY COLLEGE UNIFORMS

The acknowledged standard for Colleges and Military Schools everywhere

Caps, Belts, Swords and all equipments

College Pennants and Pillow Tops

Write for College Catalog

The M. C. Lilley & Co.
Columbus, Ohio

Charlottesville Woolen Mills

Charlottesville, Virginia

Manufacturers of
High Grade Uniform Cloths
in Sky and Dark Blue Shades *for*
ARMY, NAVY and OTHER UNIFORM PURPOSES

and the largest assortment and best quality
CADET BLUES
Including those used at the United States Military Academy at West Point and other leading Military Schools of the country

Bastian Brothers Company

Manufacturers of
Class Emblems
Rings, Fobs, Athletic Medals

Wedding and Commencement Invitations and Announcements

Dance Orders, Programs
Menus, Visiting Cards, etc.

Samples and Estimates furnished upon request

1028 Bastian Building
Rochester, New York

Freshman.—"Who are the faculty?"

Junior.—"They are a crowd of folks around here who are helping the seniors run this school."

Purgatory.

St. Peter.—"Hast thou been through purgatory?"

Student (before the pearly gates)—"Naw, but I've been through exam week."

St. Pete.—"Enter."—*Ex.*

Prof. Waterman.—"Is there any device to take the place of mental labor?"

Wise student.—"Latin ponies."

Gladys Morgan had just returned from a week's stay at the infirmary.

"Well, Gladys, did you have a good time there?" she was asked.

"I guess I did," acknowledged Gladys. "I was in the same room with Jim P. and got proctored twice."

Dr. Jewell.—"Every 140 pounds of your body is worth $7.40 and by this ratio you can figure out exactly how much you are worth."

Horace Horton.—"Worth that much for what?"

Dr. Jewell.—"For fertilizer."

Soph (studying probability)—"Say, professor, what chance have I of passing?"

Prof.—"Your chances are about those of zero divided by infinity equalling 70."

Bob Brown.—"Squads left, squads left, I say, d——n it, squads left."

What Was He?

(Excerpt from a conversation at Carnall Hall concerning a popular young man.)

Jean Russell.—"What is he? Oh, what is he? Oh, I just know he's something."

Hilda Stone.—"Why, er, er, I think he's a Methodist. The Baptists and Christians rushed him, and the Presbyterians bid him, but I think he went Methodist."

HUGHES MACHEN—*"4-0-5-J, please."*

Your friends can buy anything you can give them except your

Photograph

A gift to please those you would favor with a mark of your personal esteem—

Your Portrait

Grabill Studio

Fine Portraiture

North Side Square

The Young Maiden

is most charming in her graduating days. Let us preserve that charm

Pictorially

True friends think less of the monetary value of a gift than of its significance. What could be more fitting than your

Portrait?

"Guess Who is at Irene's Left."

Christelle Ferguson—*"I'm happy, do you care?"*

First National Bank

Northwest Corner Square

Fayetteville

"Oldest and Strongest"

We Want Your Business

THE CARDINAL POINTS

Correct Linen for
Your Proper Attire

REMEMBER

Personal Appearance
Counts Much

Correct Linen First

Citizens Laundry

Phone 557

IT WOULD BE A SHAME

for me to take up your valuable time and space telling you of the numerous articles I carry in stock, for you know that already.

What I want to say is, my business is a success, and YOU *have made it so. I want you to know I appreciate your patronage and your help. I have tried hard to merit these kindnesses shown me by giving good, cheerful service in return.*

I thank you.

FRISCO DRUG STORE

R. L. Jernigan, Prop.

On Dickson Street

U. of A. Barber Shop

420 W. Dickson

We Cater to Students' Trade

Electrical Devices for Massaging and Shampooing

Union Barbers

Phone 331-W

R. C. Murphy *Austin Hall* *C. L. Cory*

We Invite Your Account

Courteous Treatment

Efficient Service

Citizens Bank

Fayetteville

She.—"I want you to forget what I told you. I didn't mean what I said about not taking back my refusal to change my mind. I've been thinking it over and I've decided that I was mistaken in the first place."

He.—"Do you really mean that, Isabelle?"

Professor Waterman (in economics 11, a course in trusts, pools and combinations)—"Mr. Melton, what were the principal characters of the whiskey pool in Kentucky?"

Joe, who had not read his lesson.—"I have read about lakes of lemonade in the fairy stories, but I never heard of a whiskey pool before."

First student—"Say, why are you taking Latin 2 over again this year?"

Second student—"Because I didn't get a jack for it last year."

P. D. Moncrief.—"It is true that if you sit on the front row you get a better grade, so now, at the beginning of a new semester, I am going to prop my feet on the teacher's desk."

In French 2.

Allie Simco had just finished reading and it was Leo Illing's turn. Just before he began Allie slipped him the paper with the translation on it. Miss Hargis saw the exchange, saying—"Now pass it right back. I'll tell you nothing escapes my eye. I see everything in this class."

Adele Ramsey.—"You missed something this time, then."

Allie.—"Yes, it is Leo's paper and I was just returning it to him."

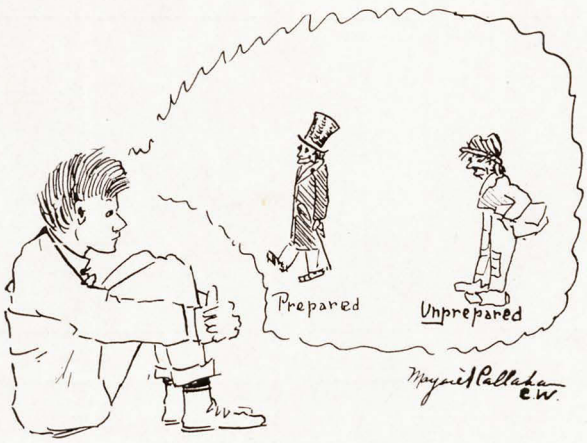

The True Significance of "Preparedness" suddenly dawned upon me.

RUBY LANDRON—*"Have you seen my darned Indian?"*

E. C. GOLLAHER

Staple and Fancy Groceries

414 West Dickson

Hudson Hardware Company

On Dickson Street

R. E. SHADEL

Jeweler

On Dickson Street

Washington Hotel

T. J. Brumfield

Dependable Drugs
Satisfactory Service

RedCrossDrugStore

North Side of Square
Fayetteville

Lewis Brothers Co.

Hardware, Furniture
Sporting Goods

Call on us

Fayetteville, Arkansas

Buy Your Shoes at

Hall's Shoe Store

South Side of the Square

Get Fit, Get Service
Get Style

If You Patronize

Buck's Drug Store

Northwest Corner of the Square
Fayetteville

You Will Always Come Back

J. L. MITCHELL

410 West Dickson Street - Fayetteville

Correct Things for Young Men and Men who Dress Young

THIS space is sacred to those merchants who receive student support, but who fail in return to support the student body by advertising in the Student Publications.

Prof. Murphy.—"Mr. Ragsdale, who was Joan of Arc?"
Ragsdale.—"Noah's wife."

There was a professor named Drake,
Who talked about rocks that won't break;
He knew all the stars,
Cyclones, Isobars,
And all sorts of things he could make.

Fisher.—"When I sing, I get tears in my eyes. What can I do for it?"
Williams.—"Put cotton in your ears."

Fred Ellington, after the professor had explained that alchemy was a study of the Middle Ages on the transformation of other metals to gold—"That's the course for me."

Beal Massey (cautiously entering the "Chicken Roost")—"I would like to speak to Miss Quaile, please."
Lady, returning.—"Miss Quaile is not here. Will another Bird do?"

Lela Sailor.—"Say, Olive, I have the best compliment for you."
Olive Stewart.—"Oh, is it from a boy?"

Kelley Clardy, at the library desk, called for a book, "Development of Memory," and then forgot to sign for it.

First girl.—"Marion Prather ought to make a good poet."
Second girl.—"Why?"
First girl.—"Because she just loves Greenfields and Meadows."

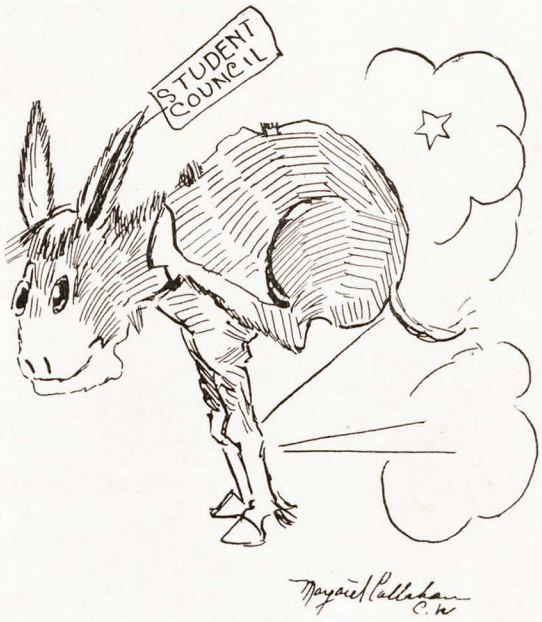

1916

WENDELL LEE—*"If this special train was going to Texarkana, I'd give $25."*

Have You Seen Champ's New Fountain?

Clean--White--Sanitary

Sample Our Sparkling Sodas

"Whitman's Candies"

Make Our Store Your Headquarters

Champion Confectionery Company

DO YOU want to buy Guaranteed Clothing?
Clothing that will be sent to you on approval?
DO YOU want to save 30 per cent. on your clothing purchases?
DO YOU want to buy direct from the manufacturer at wholesale prices?

3000 of our customers did this last season.
We want you to do it this season.

Suits $15.00 Up

Small Monthly Payments
Business by Mail or Call

R. L. Caldwell 612 West Dickson St.

Fayetteville, Ark.

The Sad Story of Mac.

A charming young fellow named Mac,
Who was known as a star on the track,
    Once met a girl
    With a mischievous curl.
And in beauty she nothing did lack.

And this beautiful girl with the curl,
Set Mac's flutt'ring heart all awhirl.
    And the way she could smile
    Made Mac glad all the while;
He was sure he had captured a pearl.

But before Mac could ask for her hand,
She went to a far-away land,
    Which, sad to relate,
    Was to settle Mac's fate,
Although he still kept up his stand.

For to Mac she had promised to write,
And he answered with all of his might.
    But one sad, dark day
    Came a letter to Ray,
Which we're sure you'll agree was not right.

For this beautiful girl with the curl
Ran away with a boisterous churl,
    And her letters galore,
    Came to poor Mac no more,
Which made him feel small like a squirrel.

—Sequel.

Moral: Absence makes the heart grow fonder—of someone else.

GENE DAVIDSON—*"Alla time boys, alla time, we'll win today."*

Price Clothing Co.

The House of
Standard Brands

Clapp Shoes
Regal Shoes

Society Brand Clothes
Clothcraft Clothes

Manhattan Shirts

Stetson Hats
C. & K. Hats

Price Clothing Co.
Safest Place to Trade

Arkansas
National Bank

Southwest Corner of the Square
Fayetteville, Arkansas

Capital, $100,000
Surplus and Profits, $25,000

Strength and Conservatism
Combined

Dr. C. H. Luther, Dentist

Modern Appliances, Aseptic Methods
Reasonable Prices, Warranted Work

Office over McIlroy Dry Goods Store, North Side of the Square
Office Phone 223W FAYETTEVILLE *Residence Phone 657J*

CONDENSED STATEMENT OF THE

McILROY BANKING COMPANY

FAYETTEVILLE, ARKANSAS
AT THE CLOSE OF BUSINESS TUESDAY, MARCH SEVENTH, NINETEEN-SIXTEEN

RESOURCES		*LIABILITIES*	
Loans and Discounts	$369,985.58	Capital Stock	$ 50,000.00
Overdrafts	128.46	Surplus	150,100.00
Furniture and Fixtures	1,626.20	Undivided Profits	10,949.50
Banking House	7,000.00	*Deposits*	*495,411.63*
Cash and Sight Exchange	*327,720.89*		
Total	$706,461.13	Total	$706,461.13

Freshman girl.—"Oh, isn't that Mr. Gill just too cute for anything! And he is so dignified, too. I do believe he is studying to be a preacher."

Landmarks In the University.

A. N. Thomas—Champion lady fusser of seven states.

J. C. Wilkes—Fastest talker in Arkansas. Tenth oldest man in Buch Hall.

"Spike"—Second in command in Room 4.

Mr. Carlson—Lord high marshal of the grades.

Jack Uzzelle—Greatest exponent of the gentle art of flunking.

Big Turner—Tallest man in America, next to Jess Willard.

Mutt Higgs—Freshest freshman on record; still fresh.

Tubby Mullins—Most prominent figure in the university, next to H. D. T.

Herbert Faisst—Only Arkansas exponent of *Kultur.*

Jim Winn—Only surviving president of Class of 1916 in its freshman days.

Jim Oliver—President of the Tri Eta.

Ray Martin—President of the Beta Gamma, deceased.

Carey Hendrix—First man to be canned from the Beta Gamma.

Tap Gill—Joke editor of the Cardinal, 1915.

Uzzelle, Ford, Best—Same office in 1916.

J. W. Nyegaard—Longest winded man in the world, including Texas.

———— ————(name censored)—Only U. of A. supporter of Earl Hodges.

G. Y. Short—Most wicked man in the University.

Whenever a freshman first reports for the *Weekly,* he is tried out on Convocation. His journalistic career in the University is made or marred by the way in which he handles this topic. Here is the way one man handled the situation. He has never become editor-in-chief, but is still on the staff:

"Convocation.—The meeting was held in a big room on the north side of the schoolhouse. There were a big crowd present and nearly all sat near the front. While the choir was selecting the hymns, a little fellow with a big board in his hand went around looking at all the seats. I don't know what he was doing. Then the music started. There was a awful big man at the piano. I heard some of the fellows call him 'Henry.' The choir sang two songs. I couldn't tell what they were, but they had pretty strong voices. Then a man with a little pointed beard they all called 'Daddy' got up and made some announcements. Another man with a soldier's suit on got up and made a lot of fuss over some sticks. The meeting closed with a prayer by Prof. Williams."

OTIS HAYNIE—*"I'm wise, therefore, I laugh."*

For Your Snappy Suits
Classy Shirts or Anything
Else Up-to-Date See

Cochran Brothers

Representing

Morrison Clothing Company

Springfield, Missouri

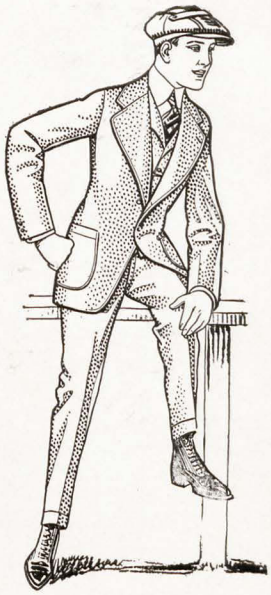

We Rent Dress Suits That Fit

Spinal Irritation
Causes All Diseases

Go to Dr. C. W. Jacobs, the Chiropractor, for adjustments which remove the cause of your ailments.

Room 7 McIlroy Bldg.
Fayetteville, Arkansas
Phone 243

Be a Fashion Shop Dressed Man

The consensus of opinion among the better dressed men about the University is greatly in favor of our store.

Instinctively men prefer Fashion Shop togs.

Intuitively their minds focus on our shop for counsel in attire.

That's one reason we are so consistently careful to fulfill our obligations to patrons.

Mail Orders taken care of promptly.
Phone or Write us.

THE FASHION SHOP
"town's best tog store"

Fort Smith, Arkansas

Bob Brown.—"Hey, Olive, aren't you with the wrong man?"
Ollie S.—"Yes, I don't know where Vance and Willard are."

Jimmie Bain to Johnnie Greenfield, who was catching for the Engineers.—"You're a good catcher just like my Uncle Pete—and I ain't got any Uncle Pete!"

It was during the summer of 1915 and Clem Carolan was at the Methodist Church one Sunday night. The only reason he went to the Methodist was because he was very anxious to see a certain young lady. He apparently did not see her, for after the service he asked Coker:

"Say, Coker, I wonder where Madge was tonight? I didn't see her."

"Well, I guess you looked the wrong way, for she was in the choir."

Problem.

If there are 500 seats at the Ozark what is the probability that Willard McConnell would get a seat beside a certain young lady, provided that he had not been doing a little amateur detective work?

J. I. Carter.—"Yes, I certainly was sick. My fever went up to 105."
A. R. Sugg.—"In the shade?"

Another Discovery.

Otho Hollett, discussing expansion caused by heat.—"An example of this may be seen in the summer; when it is hot the days are long, and in the winter when it is cold, the days are short."

WINTON SCARLET—*"I wasn't mad at all, I was doing a Christian act."*

The Arkansan

Support Your Publications

The space in the Arkansan next year will be divided between the Engineering, Agricultural, and Arts and Sciences colleges, and the support of every loyal Razorback is solicited. Help us make the Arkansan

A Sixty-page Magazine

Your Monthly Magazine

The University Needs Your

HELP

SHOW YOUR LOYALTY

Subscribe for

The University Weekly

A Four Page, Six Column Paper

"The Live-wire of the University"

$1.00 per year

WHO'S WHO AND WHY.

Professor H. A. Brown, electrical engineer and wireless expert. He can put up and change a wireless aerial in more different ways than can any other man in the United States.

"Woodrow" Wilson, a junior member of the Tau Beta Pi, an all round good fellow, has kept more people awake after midnight than any other man in the dormitory, spoiled more silver thoughts in two seconds than a German siege gun could in three weeks. He has done it all singing. The greatest singer that Buch Hall ever produced.

Roy Railroad Richard Rodman "Goat" Downs, the best looking man in the University, always accompanies a cane, never chased by watermelon rinds, just can't fall in love. The only R. R. D. in existence.

Lieutenant Boschen, the man that put the U. of A. on the map, discoverer of graft in Congress, commandant, professor, member of discipline committee, member of student publications committee, charter member and chief exponent of the Beta Sigma. His reputation is made, by golly.

Hilda Stone or Lentes Carmichael, politician, suffragette, lover, and an aspiring young lady. Would not marry if she got a dozen chances. "Hickey and Mutt" instead of "Mutt and Jeff" is her slogan.

Scott Hamilton, Belinda, originator of the Roll Call, captain in general, lover of peace. Scott covers his ground always, and certainly covers all he stands on. Loves French and——(her name was censored.)

Professor Droke, the most obliging man in many ways that the University has ever produced, a cordial opponent of the Beta Sigma and Dean of the College of Arts and Sciences. More than one footstep has faltered before entering the Sanctum Sanctorum of his office. Many have entered but few have returned—smiling.

J. I. Carter, member of the Gray Hall Uplift, traveler of renown, and should be rector of the Beta Sigma. He has been in every town in the United States, and has traveled in Europe and Asia. Irvin doesn't really intend for us to believe it all, anyway.

Nolen Irby, only surviving member of the Beta Gamma, star member of the Beta Sigma, lover of all six graders and certain grown-ups of the sweeter sex. Nolen never helped strap a fellow in his life, but is very fond of "mistletoe stories." Lost his reputation stunt night.

C. O. Richardson—*"Who said I got lost in the railroad cut?"*

The Inland Printing and Binding Company

The Largest and
Most Modern Equipped
Printing House in Southwest Missouri

415-417-419 East Olive Street
Springfield, Missouri

RAZORBACK EXPENSE ACCOUNT.

Fabulous Sums of the Business Manager.

RESOURCES.

Sale of books	$ 36.00
Received from loyal advertisers	11.63
Assessments on Underclassmen	1765.00
Graft on fraternities	2595.00
Paid by Military Dept	1115.00
Assessment on seniors	635.15
Hush money	3325.35
From Medical school	800.00
	$10263.13

LIABILITIES.

Trips for the business manager	$ 346.52
Life insurance premiums	250.00
Ford car for escaping	15.27
Gasoline for car	115.35
Taxi fares for editor-in-chief	127.25
Damages to Irene Taylor	1500 00
To lawyer retained	18.65
Stamps	215.00
Express	.45
Paid to W. W. McConnell for use of baby picture	55.75
Business Manager's profit	7618.89
Total	$10263.13

Mary Hemphill—*"I don't know why I always answer the Kappa Sig whistle."*

Art Department

Let us do your Grouping and Designing

Engraving Department

Let Us Quote on Your Annual

We made the Engravings for this Annual

Notice.—White lines have been tooled where mounting of photos have left an irregular edge.

Acknowledgment

We wish to acknowledge our appreciation of the services rendered by those whose names appear on this page. They have aided us materially in the publication of this book and we are indeed grateful.

Miss Evelyn Metzgar
Prof. J. Roger Williams
Thomas Tapscott Gill
Miss Jewell Coffey
H. R. Horton
G. E. Hedrick
Brooks Hays

Freshman Thomas—*It would not do to close the book without mentioning his name.*

"And the little old

Ford

THE UNIVERSAL CAR

just rambled right along."

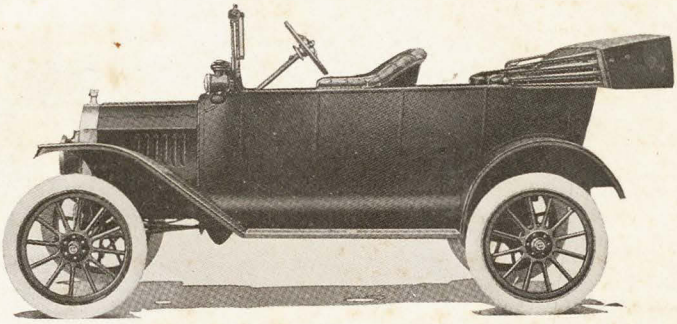

The means by which the Editor-in-Chief, Assistant Editor and Joke Editor left town.

And here endeth the tale of the Razorback

A. A. Zoll—*His name appears last in everything else, therefore it should here.*